

CLEMSON

DETERMINED
SPIRIT

FOOTBALL

NOVEMBER 24, 2012 • MEMORIAL STADIUM

GAMEDAY 2012

THE
SOUTH
CAROLINA
GAME



Bragging Rights
on the Line in
Palmetto State
Rivalry Clash on
Senior Day



Andre
ELLINGTON
RUNNING BACK

Dalton
FREEMAN
CENTER



solid orange
IT'S ABOUT PRIDE

SOLID ORANGE DAY



FOR SALE OR LEASE



“Come for the water. Stay for the friends.”



Cottages and Paired Homes in Waterfront Community
5 minutes from Clemson campus.



TOM WINKOPP
REALTOR/DEVELOPER, LLC

Tam Winkopp Realtor/Developer, LLC, 391 College Avenue, Suite 103 • Clemson, SC 29631

Phone: 864 654 7549 for Leasing • 864 654 2200 for Sales

www.thepieratclemson.com



GAMEDAY 2012

SOLID ORANGE
DAY

TODAY'S FEATURES

Today's Game	2,3
Clemson & South Carolina State, Results, & Schedules	4
Andre Ellington (Senior Spotlight)	6,7
Dalton Freeman (Senior Spotlight)	10,11
Sam Van Giesen (Senior Spotlight)	13
Q&A With DeAndre Hopkins	15
Tiger Band ("It's a Team Effort!")	97
Thomas Brittles (Baseball Spotlight)	99
Heather Cummings (Rowing Spotlight)	101
Greatest Senior Day Performances (70 Years of Memories)	104,105
Indoor Practice Facility	108,109
The Last Word ("2012 Senior Class")	112



CLEMSON RESULTS & SCHEDULE

1		AUBURN September 1 Georgia Dome Atlanta, GA W, 26-19	TIGERS
2		BALL STATE September 8 Memorial Stadium Clemson, SC W, 52-27	CARDINALS
3		FURMAN September 15 Memorial Stadium Clemson, SC W, 41-7	PALEDRUMS
4		FLORIDA STATE September 22 Oak S. Campbell Stadium Tallahassee, FL L, 37-49	SEMINOLES
5		BOSTON COLLEGE September 29 Alumni Stadium Chestnut Hill, MA W, 45-31	EAGLES
6		GEORGIA TECH October 6 Memorial Stadium Clemson, SC W, 47-31	YELLOW JACKETS
7		VIRGINIA TECH October 20 Memorial Stadium Clemson, SC W, 38-17	HOKIES
8		WAKE FOREST October 25 BB&T Field Winston-Salem, NC W, 42-13	DEMON DEACONS
9		DUKE November 3 Wallace Wade Stadium Durham, NC W, 56-20	BLUE DEVILS
10		MARYLAND November 10 Memorial Stadium Clemson, SC W, 45-10	TERRAPINS
11		N.C. STATE November 17 Memorial Stadium Clemson, SC W, 62-48	WOLFPACK
12		SOUTH CAROLINA November 24 Memorial Stadium Clemson, SC 7:58 PM	GAMECOCKS

Coaches & Players

Dabo Swinney, Head Coach	22,23
Clemson Assistant Coaches	25-27
Clemson Football Staff Families	28,29
Clemson Football Support Staff	32,33
Meet the Tiger Veterans	49-51
Meet the Tiger Rookies	52
Meet the Tiger Reserves	53
Clemson Alphabetical Roster	55
Clemson Numerical Roster	57
Probable Starting Lineups	57
South Carolina Numerical Roster	57
South Carolina Alphabetical Roster	59
South Carolina Profile	60
Gamecock Leaders	61

Tiger Traditions

Memorial Stadium ("Death Valley")	36,37
Howard's Rock & The Hill	40,41
WestZone	44,45
All-Americans	90
First-Round Draft Picks	91
Super Bowl Champions	92
Pro Bowl Players	93
Alma Mater	97

Also Inside

Board of Trustees	16
James F. Barker, President	17
Terry Don Phillips, Athletic Director	19
Stadium & Parking Information	35
Strength & Conditioning	46,47
Memorial Stadium Records	52
Opponent Results & Schedules, 2012	63
Vickery Hall	66,67
NCAA Compliance	69
Athletic Department Staff	71-73
IPTAY Board of Directors	76
IPTAY Past Presidents	77
Vehicle Donors	79
Video Staff	81
Student Managers	82
Student Athletic Trainers	83
Cheerleaders	86
Rally Cats	87
Radio Network & Affiliates	95

DETERMINED
SPIRIT

GAME #12

CLEMSON HAS WON A SCHOOL-RECORD 13 STRAIGHT GAMES AT MEMORIAL STADIUM.



TODAY'S GAME

by Tim Bourret

THE TIGERS & GAMECOCKS WILL SQUARE OFF IN THE PALMETTO STATE CLASH FOR THE 110TH TIME.

Meeting of Strong Offense vs. Strong Defense

This will be a matchup of one of the nation's top offenses against one of the nation's top defenses. Clemson enters this game fourth in the nation in scoring (44.6), sixth in total offense (535.6), and ninth in passing offense (332.0). The Tigers lead the ACC in all three categories as well.

South Carolina is 13th in the nation in both total defense (310.8) and scoring defense (17.5). Clemson is averaging over 300 yards and 30 points in the first half alone. South Carolina is also eighth in the nation in sacks per game and is tied for 19th in tackles for loss per game.

Individually, there will be some outstanding offensive and defensive stars on the field. Clemson is led on offense by Tajh Boyd, who is second in the nation in passing efficiency (172.7). He only trails Aaron Murray (Georgia).

Boyd is coming off one of the greatest performances in ACC history. He completed 30-44 passes for 426 yards

and five touchdowns against N.C. State last weekend. He also rushed for 103 yards and three touchdowns, giving him an ACC-record eight total touchdowns. He had 529 yards of total offense, breaking the Tiger record of 517 that had been held by Woodrow Dantzler at N.C. State in 2001.

DeAndre Hopkins is eighth in the nation in receiving yards per game (106.5) and is second in touchdown receptions (15). He became Clemson's career leader in receiving yards last weekend and has 2,786 yards. He can tie the ACC record for consecutive games with a touchdown catch. He has caught at least one in eight straight games. The record is nine, set by Herman Moore (Virginia) in 1990.

The Gamecocks counter with defensive end Jadeveon Clowney, who is tied for 18th in the nation in sacks per game and seventh in tackles for loss per game. He sat out last weekend's contest against Wofford, but should be back in action tonight in Death Valley.

when Clemson was #8 in both polls and South Carolina was #12. The Gamecocks won that contest 20-7.

Tigers vs. Top-25 Gamecock Teams

Year	CU AP,USA	USC AP,USA	W-L	Score
1979	13,13	19,NR	L	9-13
1980	NR	14,15	W	27-6
1984	NR	9,9	L	21-22
1987	8,8	12,12	L	7-20
1988	15,15	25,21	W	29-10
2000	16,14	25,NR	W	16-14
2001	NR	22,22	L	15-20
2005	NR	19,21	W	13-9
2010	NR	18,17	L	7-29
2011	18,17	13,14	L	34-13
2012	12,9	13,12		



TODAY'S GAME FEATURES TWO OF THE MOST EFFICIENT QUARTERBACKS IN THE NATION, INCLUDING TAJH BOYD, WHO IS SECOND IN THE COUNTRY IN PASSING EFFICIENCY (172.7).

Tigers & Gamecocks Both Ranked in Top 15

This is the 11th time Clemson has faced a top-25 Gamecock team and third year in a row. It is also the first time Clemson has faced three top-25 Gamecock teams in a row.

South Carolina was ranked #18 by AP and #17 by USA Today entering the 2010 game at Clemson. Last year, both teams were ranked in the top 20, as South Carolina was #13 by AP and #14 by USA Today, while Clemson was #18 and #17, respectively. Both squads are ranked in the top 25 again entering this year's game. The Tigers are #9 by USA Today and #12 by AP, while South Carolina is #12 by USA Today and #13 by AP.

This will be the sixth time both schools enter the game ranked in the top 25 of at least one of the polls. South Carolina has a 3-2 lead in those previous five matchups.

This is the second time in history that both teams enter the game ranked in the top 15. The other time was 1987 on the road

[ClemsonTigers](#)
[@CU_athletics](#)

Athletic Website
ClemsonTigers.com

Ticket Information
1-800-CLEMSON

Program Price
\$5 on Gameday
\$6 by Mail

Mailing Address
Clemson SID Office
P.O. Box 31
Clemson, SC 29633

CREDITS

Co-Editors

Tim Bourret, Brian Hennessy

Layout & Design

Brian Hennessy

Program Manager

Lynn Sparks

Cover Design

John Schaffhauser (Canton, MS)

Staff

Kathryn Andreoli, Allison Bell, Sam Blackman, Hannah Branning, Hannah Burleson, Matt Castello, Schuyler Easterling, Joey Johns, Jeff Kallin, Libby Kehn, Alison Lanning, Kathryn McGinn, William Qualkinbush, Phillip Sikes, Davis Simpson, Carrie Truax, Stephanie Withey.

Contributing Photographers

Carl Ackerman, Trent Allen, John Bolton, Rex Brown, Kerry Capps, Mark Crammer, Tommy Crompton, Zach Hanby, Chase Hunter, Annemarie Jacques, Charlie Jordan, Dave Lewis, Dr. Mark McInnis, Roy Philpott, Dawson Powers, Tom Priddy, Randy Rampey, Richard Shiro, Christopher Sloan, Tyler Smith, Glenn Spake, Vern Verna, Bob Waldrop, Patrick Wright, NFL.

Printing

Electric City Printing (Anderson, SC)

On the Cover

On the cover of today's program are fifth-year Tigers and Palmetto State natives Andre Ellington (#73) and Dalton Freeman (#55), who will play their final game in Death Valley on Senior Day against rival South Carolina.





SOUTH CAROLINA AND CLEMSON HAVE COMBINED FOR 19 WINS IN 2012. IT IS THE HIGHEST COMBINED VICTORY TOTAL IN THE RIVALRY GAME'S HISTORY.

Tigers & Gamecocks Have 19 Combined Wins

This will be the biggest game in the history of the Clemson vs. South Carolina rivalry when it comes to combined victories entering the game. The two schools have combined for 19 victories entering the regular-season finale, more than any other meeting in the history of the event. Tonight's game is the 110th all-time meeting between the two programs.

Clemson is 10-1 and South Carolina is 9-2 entering the contest. It is actually the second straight year that record has been broken. Last year, both schools were 9-2 entering the game for a total of 18 wins.

Both teams also combined for 16 wins in the 1981, 1984, and 1987 contests.

Most Combined Wins Entering Rivalry Game

Year	CU	USC	Total	Winner	Score
2012	10-1	9-2	19-3		
2011	9-2	9-2	18-4	USC	34-13
1981	10-0	6-4	16-4	CU	29-13
1984	7-3	9-1	16-4	USC	22-21
1987	9-1	7-2	16-3	USC	20-7
1988	8-2	8-2	16-4	CU	29-10
1979	8-2	7-3	15-5	USC	13-9
2000	8-2	7-3	15-5	CU	16-14

Combined Wins Record Will Be Broken

The Tigers and Gamecocks have already combined for 19 wins this year. With someone gaining a victory tonight, that means this will be just the second time Clemson and South Carolina have combined for at least 20 wins in a year. The previous time was last year, when Clemson won 10 games and South Carolina won 11 games.

Most Combined Wins at End of Season

Year	CU	USC	Total
2011	10-4	11-2	21-6
2012	10-1	9-2	19-3
1981	12-0	6-6	18-6
1987	10-2	8-4	18-6
1988	10-2	8-4	18-6
1984	7-4	10-2	17-6
2000	9-3	8-4	17-7

Streaks on the Line

Clemson has won seven games in a row, all by at least 14 points. That is the longest active streak of its kind in the nation and a school record for consecutive wins by at least 14 points.

Nationally, Clemson's seven-game winning streak is the fifth-longest active streak. Notre Dame and Ohio State have both won 11 games in a row, followed by Northern Illinois and Kent State, who have won 10 games in a row.

In terms of its conference winning streak, Clemson has won seven ACC games in a row, tied for third-most in the nation. Northern Illinois has won 15 straight MAC games, followed by Utah State with 10 in a row. Clemson, Kent State, and Ohio State have all won seven straight conference games.

The Tigers have won 13 games in a row in Death Valley, the third-longest active home winning streak in the nation. Northern Illinois has won 21 straight games at home, followed by Michigan with 14. Clemson is third with 13,

while Georgia and South Carolina have each won 11 home games in a row.

Efficient Signal-Callers on Display

Two of the top quarterbacks in the nation in terms of passing efficiency will go head-to-head in Memorial Stadium tonight. Clemson quarterback Tajh Boyd is second in the nation in passing efficiency. The native of Hampton, VA has completed 240-353 passes for 3,367 yards and 33 touchdowns. He has tied his own Clemson record for touchdown passes in a season, so one touchdown pass tonight would break the record.

Boyd is averaging 9.54 yards per pass attempt this year, which is on a Clemson record pace and the second-best figure in the nation. Aaron Murray (Georgia) is averaging a national-best 9.85 yards per attempt.

Shaw has had a strong year and is 16th in the nation in passing efficiency. He is 136-202 passing for 1,732 yards and 15 touchdowns against seven interceptions. He was 20-21 passing against Missouri earlier this season to establish a South Carolina single-game mark for completion percentage (95.2). He has completed 67.3 percent of his pass attempts and has a pass efficiency rating of 156.9. He passed for a career-high 356 yards in South Carolina's win over Tennessee on October 27.

Clemson Has Record-Setting Offense

Clemson's offense has already recorded a number of school records this year and is getting close to many others. The Tigers set the single-season scoring record last weekend and now has 491 points for the season, 21 more than last year's team had in 14 games. The Tigers have scored 63 touchdowns for the year, five more than last year's record-setting total of 55.

Last weekend, Clemson scored 62 points in the 62-48 win over N.C. State, the most points by a Tiger team since scoring 70 in a 70-14 win over Central Michigan in 2007. It was also the most points by Clemson in an ACC game since the Tigers scored 82 points in an 82-24 win over Wake Forest in 1981.

Clemson has been especially effective in the second quarter with 191 points, most in Tiger history in one quarter. There are six FBS schools who have not scored 191 points for the entire season, nevermind just one quarter.

Hall Third in Tiger History in Takeaways

Graduate safety Rashard Hall enters his final home game with 14 career interceptions and three career recovered fumbles for 17 total takeaways. He had his 14th career interception and team-leading fourth of the year in the win over N.C. State last weekend.

Hall is fifth in school history in interceptions, but he is third in career takeaways. Only Terry Kinard (19) and Michael Hamlin (18) are ahead of Hall in career takeaways. Hall has also been one of Clemson's top tacklers the last four years. He has 65 tackles this year and 282 for his career. He will make his 39th career start tonight.

ACC TIDBITS

ATLANTIC DIVISION STANDINGS

Team	ACC	Overall	Home	Away	Neutral
1. CLEMSON	7-1	10-1	6-0	3-1	1-0
Florida State*	7-1	10-1	6-0	4-1	0-0
3. N.C. State	3-4	6-5	4-1	2-3	0-1
4. Wake Forest	3-5	5-6	4-2	1-4	0-0
5. Maryland	2-5	4-7	2-4	2-3	0-0
6. Boston College	1-6	2-9	2-4	0-5	0-0

COASTAL DIVISION STANDINGS

Team	ACC	Overall	Home	Away	Neutral
1. Georgia Tech	5-3	6-5	4-3	2-2	0-0
2. North Carolina	4-3	7-4	5-1	2-3	0-0
Miami (FL)	4-3	6-5	4-2	2-3	0-0
4. Duke	3-4	6-5	4-2	2-3	0-0
Virginia Tech	3-4	5-6	4-1	1-4	0-1
6. Virginia	2-5	4-7	3-4	1-3	0-0

* - controls its own destiny to win ACC title; Note: Standings and stats are through games of November 17; all times are PM/EST.

LAST WEEK'S RESULTS

Virginia Tech 30 at Boston College 23 (OT)
N.C. State 48 at Clemson 62
Duke 24 at Georgia Tech 42
Florida State 41 at Maryland 14
South Florida 9 at Miami (FL) 40
North Carolina 37 at Virginia 13
Wake Forest 0 at Notre Dame 38

TODAY'S SCHEDULE

Georgia Tech at Georgia	ESPN 12:00
Virginia at Virginia Tech	ESPN 12:00
Miami (FL) at Duke	ACC 12:30
Boston College at N.C. State	ESPN3:00
Maryland at North Carolina	ESPN3:00
Florida at Florida State	ABC 3:30
Vanderbilt at Wake Forest	ESPN 3:30
South Carolina at Clemson	ESPN 7:00

TEAM STATS

Team	Yards		Points	
	Off.	Def.	Off.	Def.
Boston College	352.8	463.7	20.7	29.9
CLEMSON	535.6	408.0	44.6	24.7
Duke	379.6	445.4	30.1	33.5
Florida State	493.5	236.3	42.9	13.1
Georgia Tech	461.7	393.1	38.5	29.6
Maryland	273.9	322.5	18.5	25.5
Miami (FL)	421.5	477.6	29.5	29.2
North Carolina	484.8	388.3	40.2	24.5
N.C. State	425.0	428.5	28.5	25.9
Virginia	412.8	357.9	23.5	30.0
Virginia Tech	399.9	356.2	26.9	24.8
Wake Forest	300.5	432.9	18.3	29.7

RUSHING LEADERS

Rk	Player	Team	Car.	Yards	TD	Y/G
1.	Giovanni Bernard	UNC	157	1065	11	118.3
2.	Tajh Boyd	CU	136	959	8	87.2
3.	Chris Thompson	FSU	91	687	5	76.3
4.	Duke Johnson	MIA	123	771	7	70.1
5.	Andre Williams	BOC	130	584	4	64.9
6.	Kevin Parks	UVA	152	713	5	64.8
7.	Orwin Smith	GAT	75	673	5	61.2
8.	Josh Harris	WFU	137	608	5	55.3

PASSING LEADERS

Rk	Player	Team	Com.	Att.	Yards	TD	Y/G
1.	Mike Glennon	NCU	268	470	3403	27	309.4
2.	Tajh Boyd	CU	240	353	3367	33	306.1
3.	Bryn Renner	UNC	248	383	3051	23	277.4
4.	Stephen Morris	MIA	230	396	2976	18	270.5
5.	Chase Rettig	BOC	237	422	2942	17	267.5
6.	EJ Manuel	FSU	203	295	2785	21	253.2
7.	Logan Thomas	VAT	187	352	2654	16	241.3
8.	Sean Renfree	DUK	224	33	2323	14	232.3

RECEIVING LEADERS

Rk	Player	Team	Rec.	Yards	TD	Y/G
1.	Alex Amidon	BOC	75	1175	7	106.8
2.	DeAndre Hopkins	CU	68	1171	15	106.9
3.	Marcus Davis	VAT	43	858	5	78.0
4.	Conner Vernon	DUK	64	846	5	76.9
5.	Stefon Diggs	UMD	46	766	6	76.6
6.	Jamison Crowder	DUK	62	822	6	74.3
7.	Michael Campanaro	WFU	71	665	6	72.8
8.	Phillip Dorsett	MIA	54	759	4	68.1

ON THIS DATE

Clemson is 8-9 (.471) all time on November 24. The last game on this date was the Tigers 23-21 win over South Carolina in Columbia in 2007.



STATISTICAL MATCHUP



CLEMSON

Category	Clemson	Opp.
Total Offense	5892	4488
Plays	903	778
Yards/Play	6.5	5.8
Yards/Game	535.6	408.0
Rushing Yards/Game	203.6	163.1
Passing Yards/Game	332.0	244.9
Passing Efficiency	169.0	131.7
First Downs/Game	26.5	19.2
Points/Game	44.6	24.7
Touchdowns	63	33
Field Goals	16-19	14-19
Punting Average	38.4	39.1
Punt Returns	21-102	13-67
Kickoff Returns	33-692	40-934
Penalties	53-455	53-411
Turnovers	17	21
Third-Down Conversion %	52.8	32.5
Time of Possession/Game	28:54	31:06
Interceptions By Defense	11-136	12-134
Sacks	24-181	20-153

SCORING BY QUARTERS

Team	1st	2nd	3rd	4th	OT	Tot
Clemson	129	191	89	82	--	491
Opponents	80	68	77	47	--	272

RUSHING

# Player	Car.	Yards	Avg.	TD	LG
23 Andre Ellington	186	959	5.2	8	68
10 Tajh Boyd	140	466	3.3	8	27
25 Roderick McDowell	73	377	5.2	5	27
22 D.J. Howard	34	137	4.0	2	14
24 Zac Brooks	26	119	4.6	0	25
Clemson	503	2240	4.5	24	68
Opponents	415	1794	4.3	14	54

PASSING

# Player	Cm.	Att.	Yards	Int.	TD	LG
10 Tajh Boyd	240	353	3367	11	33	69
8 Cole Stoudt	27	39	212	1	3	27
Clemson	271	400	3652	12	37	69
Opponents	211	363	2694	11	19	77

RECEIVING

# Player	Rec.	Yards	Avg.	TD	LG
6 DeAndre Hopkins	68	1171	17.2	15	62
2 Sammy Watkins	53	671	12.7	3	61
16 Adam Humphries	32	231	7.2	1	27
80 Brandon Ford	29	398	13.7	8	69
19 Charone Peake	24	171	7.1	2	27
Clemson	271	3652	13.5	37	69
Opponents	211	2684	12.8	19	77

TACKLES

# Player	Tac.	TFL	Sacks	Int.
33 Spencer Shuey	82	6-25	1-15	
46 Jonathan Willard	80	7.5-32	2-13	
12 Stephone Anthony	76	4.5-12	1-1	1-0
31 Rashard Hall	65	3.5-15		4-17
5 Jonathan Meeks	49	1-1		2-74
11 Travis Blanks	46	2-2		
9 Josh Watson	46	2.5-17	2-17	
9 Xavier Brewer	45	4-31	1-6	1-12
93 Corey Crawford	44	5-8		
99 DeShawn Williams	44	5-22	2-17	

RESULTS & SCHEDULE

Date	Opponent	W-L	Score
9-1	# Auburn	W	26-19
9-8	Ball State	W	52-27
9-15	Furman	W	41-7
9-22	* at Florida State	L	37-49
9-29	* at Boston College	W	45-31
10-6	* Georgia Tech	W	47-31
10-20	* Virginia Tech	W	38-17
10-25	* at Wake Forest	W	42-13
11-3	* at Duke	W	56-20
11-10	* Maryland	W	45-10
11-17	* N.C. State	W	62-48

Date	Opponent	TV	Time
11-24	South Carolina	ESPN	7:00

* - ACC game; # - Atlanta GA; Note: All times are PM and EST; home games in bold.

POLLS

ASSOCIATED PRESS

(November 18, 2012)

Rk	Team
1.	Notre Dame (60)
2.	Alabama
3.	Georgia
4.	Ohio State
5.	Oregon
6.	Florida
7.	Kansas State
8.	Louisiana State
9.	Texas A&M
10.	Florida State
11.	Stanford
12.	CLEMSON
13.	SOUTH CAROLINA
14.	Oklahoma
15.	UCLA
16.	Oregon State
17.	Nebraska
18.	Texas
19.	Louisville
20.	Michigan
21.	Rutgers
22.	Oklahoma State
23.	Kent State
24.	Northern Illinois
25.	Mississippi State

USA TODAY

(November 18, 2012)

Rk	Team
1.	Notre Dame (56)
2.	Alabama (2)
3.	Georgia (1)
4.	Oregon
5.	Florida State
6.	Florida
7.	Louisiana State
8.	Kansas State
9.	CLEMSON
10.	Texas A&M
11.	Stanford
12.	SOUTH CAROLINA
13.	Oklahoma
14.	Nebraska
15.	Texas
16.	UCLA
17.	Oregon State
18.	Louisville
19.	Rutgers
20.	Michigan
21.	Oklahoma State
22.	Boise State
23.	Northern Illinois
24.	Mississippi State
25.	Kent State

CLEMSON VS. SOUTH CAROLINA SERIES

Tigers lead 65-40-4

Year	CU	USC	Rank	Site	W-L	CU	USC
1954	2-2	2-1		A	L	8	13
1955	3-1	2-2		A	W	28	14
1956	3-0-1	4-1	20/-	A	W	7	0
1957	2-2	3-1		A	W	13	0
1958	4-0	2-2	10/-	A	L	6	26
1959	3-1	3-1	17/-	A	W	27	0
1960	4-3	1-5		H	W	12	2
1961	3-4	2-5		A	L	14	21
1962	5-4	4-4-1		H	W	20	17
1963	4-4-1	1-7-1		A	W	24	20
1964	3-6	2-5-2		H	L	3	7
1965	5-4	4-5		A	L	16	17
1966	5-4	1-8		H	W	35	10
1967	5-4	5-4		A	W	23	12
1968	4-4-1	3-6		H	L	3	7
1969	4-5	6-3		A	L	13	27
1970	3-7	3-6-1		H	L	32	38
1971	4-6	6-4		A	W	17	7
1972	3-7	4-6		H	W	7	6
1973	5-5	6-4		A	L	20	32
1974	6-4	4-6		H	W	39	21
1975	2-8	6-4		A	L	20	56
1976	2-6-2	6-4		H	W	28	9
1977	7-2-1	5-5	15/-	A	W	31	27
1978	9-1	5-4-1	10/-	H	W	41	23
1979	8-2	7-3	13/19	A	L	9	13
1980	5-5	8-2	-/14	H	W	27	6
1981	10-0	6-4	2/-	A	W	29	13
1982	7-1-1	4-6	10/-	H	W	24	6
1983	8-1-1	5-5	13/-	A	W	22	13
1984	7-3	9-1	-/9	H	L	21	22
1985	5-5	5-5		A	W	24	17
1986	7-2-1	3-6-1	19/-	H	T	21	21
1987	9-1	7-2	8/12	A	L	7	20
1988	8-2	8-2	15/25	H	W	29	10
1989	8-2	6-3-1	15/-	A	W	45	0
1990	8-2	5-4	17/-	H	W	24	15
1991	7-1-1	3-5-2	14/-	A	W	41	24
1992	5-5	4-6		H	L	13	24
1993	7-3	4-6	24/-	A	W	16	13
1994	5-5	5-5		H	L	7	33
1995	7-3	4-5-1	24/-	A	W	38	17
1996	7-3	5-5	22/-	H	L	31	34
1997	6-4	5-5		A	W	47	21
1998	2-8	1-9		H	W	28	19
1999	5-5	0-10		A	W	31	21
2000	8-2	7-3	16/25	H	W	16	14
2001	5-4	7-3	-/22	A	L	15	20
2002	6-5	5-6		H	W	27	20
2003	7-4	5-6		A	W	63	17
2004	5-5	6-4		H	W	29	7
2005	6-4	7-3	-/19	A	W	13	9
2006	8-3	6-5	24/-	H	L	28	31
2007	8-3	6-5	21/-	A	W	23	21
2008	6-5	7-4		H	W	31	14
2009	8-3	6-5	15/-	A	L	17	34
2010	6-5	8-3	-/18	H	L	7	29
2011	9-2	9-2	18/14	A	L	13	34
Totals						2112	1490

Note: Rankings are by AP; Clemson's ranking is listed first, followed by South Carolina's ranking; Clemson home games in bold; only games listed from 1954-11 (Clemson was 29-19-3 in the series prior to 1954).

SOUTH CAROLINA

Category	South Carolina	Opp.
Total Offense	4025	3419
Plays	717	742
Yards/Play	5.6	4.6
Yards/Game	365.9	310.8
Rushing Yards/Game	143.7	116.6
Passing Yards/Game	222.2	194.2
Passing Efficiency	152.4	121.3
First Downs/Game	19.5	17.2
Points/Game	31.8	17.5
Touchdowns	46	22
Field Goals	9-13	13-16
Punting Average	38.6	42.6
Punt Returns	26-331	10-40
Kickoff Returns	16-323	31-727
Penalties	46-372	51-422
Turnovers	18	20
Third-Down Conversion %	42.1	36.0
Time of Possession/Game	29:33	30:27
Interceptions By Defense	12-241	8-60
Sacks	34-223	31-207

SCORING BY QUARTERS

Team	1st	2nd	3rd	4th	OT	Tot
South Carolina	66	104	89	91	--	350
Opponents	23	68	39	62	--	192

RUSHING

# Player	Car.	Yards	Avg.	TD	LG
21 Marcus Lattimore	143	662	4.6	11	43
14 Connor Shaw	121	339	2.8	3	20
31 Kenny Miles	83	313	3.8	2	17
28 Mike Davis	40	232	5.8	2	50
23 Bruce Ellington	3	23	7.7	0	16
South Carolina	429	1581	3.7	19	50
Opponents	424	1283	3.0	8	50

PASSING

# Player	Cm.	Att.	Yards	Int.	TD	LG
14 Connor Shaw	136	202	1732	7	15	62
17 Dylan Thompson	36	76	600	1	5	94
South Carolina	177	288	2444	8	22	94
Opponents	184	2136	1236	12	14	78

RECEIVING

# Player	Rec.	Yards	Avg.	TD	LG
23 Bruce Ellington	31	492	15.9	4	43
1 Ace Sanders	30	320	10.7	6	25
21 Marcus Lattimore	26	173	6.7	0	24
87 Justice Cunningham	20	261	13.1	0	45
81 Rory Anderson	13	264	20.3	5	51
South Carolina	177	2444	13.8	22	94
Opponents	184	2136	11.6	14	78

TACKLES

# Player	Tac.	TFL	Sacks	Int.
54 Shaq Wilson	72	4.5-28	2-22	2-37
36 D.J. Swearingin	65	2.5-3		2-72
47 Reginald Bowens	52	1.5-14	1-13	
21 DeVonte Holloman	50	7-19	2-11	2-25
12 Brison Williams	45	1.5-3	1-2	1-0
7 Jadeveon Clowney	43	17-78	8.5-49	
15 Jimmy Legree	43	1-2		2-104
24 Quin Smith	43	4-16	2-14	
70 Byron Jerideau	36	4-13	2-9	
99 Kelcy Quarles	3			

**THE TIGERS
LEAVE IT ALL
ON THE FIELD.
AND NOTHING ON THEIR PLATES.**



When it's football season in Clemson country, Tiger fans load up their tailgate tables with our fresh and delicious Lip Lickin' Fried Chicken. Which means plenty of lips are gonna get licked before the visiting team does.

BI-LO EXCLUSIVE GROCERY SPONSOR
OF CLEMSON ATHLETICS

BI-LO.COM



SECOND TO NONE

ANDRE ELLINGTON PLAYED BEHIND TWO OF THE BEST RUNNING BACKS (JAMES DAVIS, C.J. SPILLER) IN SCHOOL HISTORY IN 2008 AND 2009. BUT NOW, THE SENIOR IS A KEY PLAYMAKER ON CLEMSON'S HIGH-POWERED OFFENSE.

BY WILLIAM QUALKINBUSH

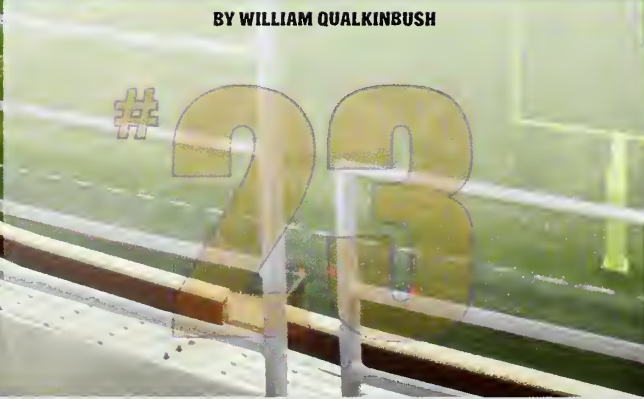

On February 1, 2012, the Clemson football program signed a nationally-acclaimed recruiting class to help move the Tigers into a bright future. But the feeling within the football program was that the most important recruiting haul of the offseason came on January 10, when running back Andre Ellington announced that

he would return to school for his senior season.

Ellington was considered an intriguing prospect at the conclusion of last season, but he came back to Tigertown to complete a series of goals he keeps to himself. Whatever they are, they drive him each day he competes as his Clemson career comes to a close.

The Tigers' leading rusher in 2012 entered school in 2008 as a lean freshman from Moncks Corner, SC. Ellington was a highly-touted recruit, but he found himself slotted behind fellow rookie Jamie Harper on a depth chart that also included future NFL players James Davis and C.J. Spiller.

Instead of whining and griping about his predicament, Ellington did what many

players in today's game fail to understand. He took a red-shirt season, developed in the weightroom, and honed his craft. For a player who chose the Tigers over Florida, Georgia, Kentucky, Maryland, North Carolina, South Carolina, and Tennessee, this was no small feat.

Ellington understood his role as part of a backup duo with Harper, and he began the 2009 season with that in mind. For the year, he averaged 7.2 yards per carry as a replacement for Spiller, particularly when Spiller spent time out of games due to injury. The current Buffalo Bill made a significant impact on Ellington's Clemson career, and the two still speak on occasion.

"He was a guy who I actually studied a lot," said Ellington of Spiller. "In the end, he told me that he learned a lot from me. I was kind of shocked by that. Our running styles are basically the same. He does a lot of things that I do in between the tackles."

In his first career start against Florida State in 2009, Ellington rushed for 54 yards on just six carries and scored one of his four touchdowns on the season. He also totaled 11 receptions out of the backfield that season.

As a sophomore in 2010, Ellington started six games and gained 686 rushing yards despite playing a total of three snaps in the final five contests of the season. Four times during the 2009 campaign, he rushed for more than 100 yards. In the opener against North Texas, Ellington gained 122 yards on only 12 carries.



SENIOR SPOTLIGHT



Full Name	Andre DeAngelo Ellington
Major	Community Recreation, Sport, & Camp Management
Jersey	#23
Position	Running Back
Height	5'10"
Weight	195
Hometown	Moncks Corner, SC
High School	Berkeley HS
Date of Birth	February 3, 1989

In a road game against eventual National Champion Auburn, Ellington was a workhorse, as he ran the football 22 times for 140 yards and a score against the SEC Tigers. He also gained a season-high 166 yards on 20 carries against Georgia Tech and scored on an 87-yard kickoff return against Maryland, the only special teams score of his career.

Prior to the 2011 season, Chad Morris joined the Clemson football staff as the offensive coordinator, and Ellington said he immediately saw his game improve. He also credited Morris, one of the most esteemed assistant coaches in the country, with helping attract Tony Elliott, his current position coach, back to Clemson.

"He's a guy who's going to create the best opportunity for players to be successful," said Ellington of the Tigers' offensive coordinator. "Having Coach Morris led us to getting Coach Elliott. He's a guy who teaches you the game, not just how to do it, but what you're learning while you're doing it."

Heading into the 2011 season, Ellington's issues with injuries were cited by fans and pundits as one of Clemson's major question marks. Much of the offseason was spent preparing his body for more of a grind.

As the top back on the depth chart, Ellington flourished during his junior season. He almost doubled his carries from the previous year and rushed for 1,178 yards while averaging 5.3 yards per carry.

During the season, Ellington still dealt with nagging injuries, but he played through them, missing only one contest. He surpassed the 100-yard mark five times, including a breakout 212-yard performance in a ferocious come-from-behind win at Maryland.

The 5'10" running back played his best in key situations. In the final two games of the season, in the ACC Championship game against #3 Virginia Tech and the Orange Bowl against #22 West Virginia, he

**"IN PAST YEARS,
A LOT OF THINGS
DIDN'T GO QUITE
THE WAY WE
WANTED THEM TO.
THIS YEAR, WE'RE
ON THE RIGHT FOOT
AND WE'RE DOING
GREAT THINGS. LIKE
WE ALWAYS SAY,
WE'RE KNOCKING
DOWN A LOT OF
WALLS."**

combined for 241 yards on 30 carries and two touchdowns.

Then, it was decision time. There were plenty of factors beckoning Ellington to take a chance and enter the NFL draft, but just like his role model (Spiller) had done two seasons prior, he made a decision to stay and finish the race he had started in 2008.

"I got a chance to talk with Coach (Dabo) Swinney," recalled Ellington. "We developed a great understanding on things I can improve on for the next level. Getting that degree was the main thing I wanted to focus on. If I had left this year and not come back, I wouldn't have been able to get that."

It was worth Ellington's while to return to Tigertown. He has proven to scouts that he can remain generally healthy for an entire season while carrying the load in Morris' offense.

Ellington is well on his way to another 1,000-yard season and has showcased his improved receiving ability and pass-blocking ability to any scouts who might have questioned those aspects of his game a year ago.

Earlier this season, Ellington set a new career rushing-yardage high in a nation-



ally-televised contest against SEC foe Auburn, as he gained 228 yards, the most in Clemson history against an SEC opponent. Two of his top-four rushing games in an illustrious career have come against Auburn, as he has combined for 414 rushing yards and two scores in three meetings.

One of the driving forces behind his decision to return was a desire to finish his career and be proud of what he had accomplished, both individually and with his teammates. The Berkeley High School product has seen a ton of changes during his five-year stint at Clemson, and he wanted to make absolutely sure the program was at its peak when he stepped aside.

"In past years, a lot of things didn't go quite the way we wanted them to," said #23. "This year, we're on the right foot and we're doing great things. Like we always say, we're knocking down a lot of walls."

Now, Ellington prepares to run down the Hill for the final time. It means more to him than most because his cousin, Bruce, a two-sport athlete at South Carolina who also wears #23 on the gridiron, will be standing across the field on the opposing sideline tonight. For Andre, it is fitting to close things out in Death Valley competing against his cousin.

"When we were kids, it would just be the two of us in the yard playing football... me against him," said Andre. "When we would have other cousins out there, he was on the opposite team and I would go against him. When we're in the gym playing basketball, I'm playing against him."

When the dust settles on the 2012 season, with a host of accolades under his belt, Ellington will get to work preparing for the NFL draft. Chances are, he will be glad he waited an extra year.



ELLINGTON



verizon



KEEP UP WITH THE TIGERS RIGHT ON YOUR PHONE.

Carry a little piece of Death Valley wherever you go.
Get team news, download ringtones and Clemson wallpapers.
Only from Verizon, America's Fastest 4G Network.

Nokia Siemens
Networks

Coverage not available everywhere; see vzw.com. 4G LTE is available in more than 200 cities in the U.S. © 2012 Verizon.



RULE#51

OWN THE TURF

GAMEDAY EVERYDAY 

TIGER SPORTS SHOP SOLID ORANGE STATION, THE ATHLETIC DEPARTMENT



The CENTER OF ATTENTION

BY SCHUYLER EASTERLING

GRADUATE CENTER DALTON FREEMAN HAS STARTED 47 GAMES IN A TIGER UNIFORM AND HAS PLAYED A CENTRAL ROLE IN CLEMSON SETTING COUNTLESS OFFENSIVE RECORDS THE PAST TWO SEASONS.

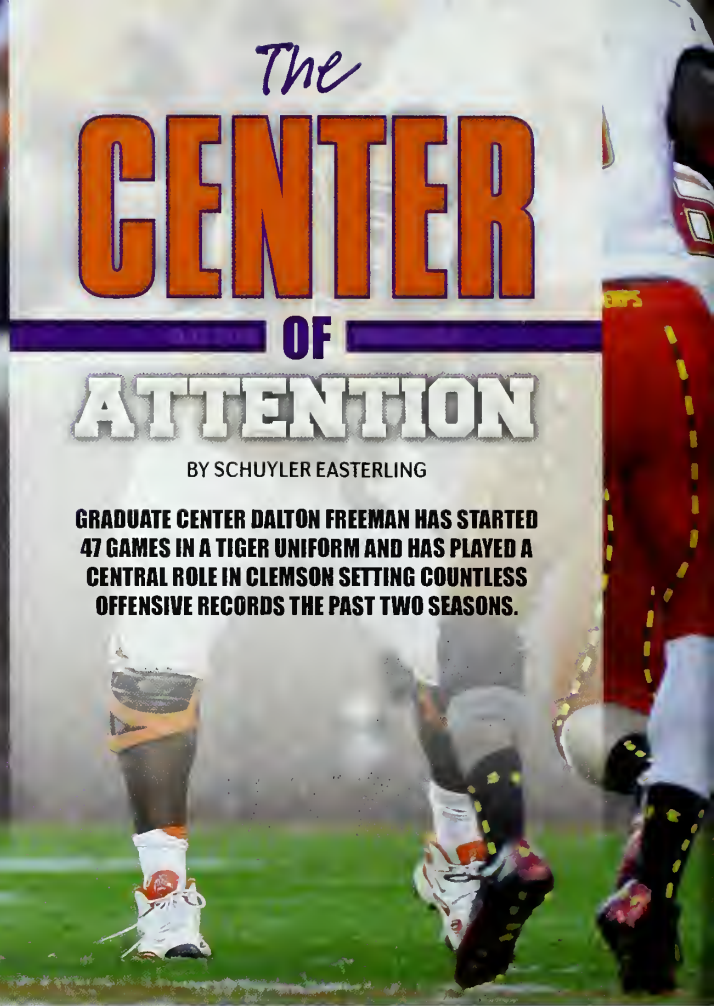

In the heart of the South Carolina Midlands, just down the road from Columbia, rests the tiny town of Pelion, SC with a population of 685. Like so many small towns in South Carolina, football is a passion and a source of pride for this community nestled among pine thickets and surrounding farms. But for folks in Pelion, nothing has made them more proud than witnessing the gridiron success of native son and Clemson graduate Dalton Freeman.

Standing 6'5" and weighing in at 285 pounds, the center sports an imposing figure on the gridiron. Blessed with natural size, Freeman was also blessed with a natural affinity and skill for the game, aided by his family's outstanding football legacy.

"I don't ever remember football not being a part of my life," said a smiling Freeman. "It all started with my grandfather. He played football for North Carolina, left to join the military, and then finished up playing football at Appalachian State.

"My dad followed in his footsteps and played football at Wake Forest (1978-82), and is now the head coach at Pelion High School. My brother continued the family tradition and played football at Newberry.

"Football has been such a part of our family. I grew up around the game and wanted to be a part of it more than anything. As soon as I could walk, I was out there on the field with my dad at practice, and on every Friday night helping him out as a ballboy. It felt like forever, but once I hit the seventh grade, I was able to suit up for the first time and play some ball."

From the beginning of his football career in junior high school, it was apparent

that Freeman had inherited his family's athleticism and football savvy. Once arriving on the high school scene and under the tutelage of his father, Freeman blossomed into a prized recruit.

With his powerful frame and superb footwork, he was a natural offensive and defensive lineman, dominating the opposition in quick order. As his high school career continued, college coaches around the country took notice.

As a senior, Freeman graded 92 percent as an offensive lineman and recorded 67

knockdowns and 37 pancake blocks. Freeman was rated the #13 offensive guard in the country by [Scout.com](#), the #16 offensive guard by [ESPN.com](#), and the #13 offensive guard by [Rivals.com](#).

Garnering additional achievements, Freeman was a finalist for Mr. Football in South Carolina, represented the Palmetto State in the Shrine Bowl, and was named a high school All-American at offensive tackle. Nearly three hours away in the Upstate of South Carolina, Clemson made no secrets how much the Tigers would love

to have Freeman wearing the Orange & White.

"When it came time for the recruiting process, I was very blessed to receive about 30 different offers," recalled Freeman. "I decided to make the most out of the experience and took a ton of visits across the country. But when I got to Clemson, one thing stood out to me about the university...the people.

"The people at Clemson blew me away. The atmosphere was unlike any place I had ever visited. It got to the point where

SENIOR SPOTLIGHT



Dalton Freeman

Full Name	Dalton Andrew Freeman
Degree	Communication Studies
Jersey	#55
Position	Center
Height	6'5"
Weight	285
Hometown	Pelion, SC
High School	Pelion HS
Date of Birth	June 18, 1990





“WHEN I FIRST GOT TO CLEMSON, WE WERE ON THE VERGE OF CHANGING THE CULTURE OF THIS PROGRAM. SINCE COACH (DABO) SWINNEY HAS TAKEN OVER AND DURING MY FOUR YEARS HERE, WE HAVE DONE A REALLY GOOD JOB CHANGING THIS PROGRAM FROM THE INSIDE OUT.”

Upon the conclusion of this year’s bowl game, the Freeman era of Clemson football will come to a close, the final chapter in a career that has made him one of the most lauded centers in Tiger history. With hopes of playing in the NFL, he is determined to accomplish his dream when his career as a Tiger ends.

“Whatever happens in my future, I know God will open the doors and I will choose which one to go in,” he smiled. “I’m thankful to have this opportunity. My family always believed and supported me, even when I didn’t believe in myself.

“It’s hard to believe a little ole’ boy like me could come from Pelion, SC to a place like Clemson and be successful and have an opportunity to make it at the next level. I give God all the honor and glory for that.”

Regardless of Freeman’s future, he has undoubtedly left his mark on Clemson, just as Clemson has left its mark on him. He will leave the school having played more snaps than any other Tiger in history, regardless of position, and will have tied the mark for starts (49).

“I was very blessed to have been given the opportunity to red-shirt as a freshman and then be able to graduate from Clemson in three-and-a-half years with a degree in communication studies,” said #55.

“I’m going to graduate again this December with my second degree in sociology. I’ve tried to make the most of my time here at Clemson. I realize that some day, the air in that football is going to eventually run out. After that happens, that ball will be nothing but a flat, and I’ll have to do more than just play football.

“It all starts with academics, and that’s part of the reason I chose Clemson. This university is one of the premier institutions in the country, and I’m very blessed to have had the opportunity to receive two degrees from this special place. I take pride knowing I will forever be a Tiger.”

And for the Clemson faithful who have spent the past five years watching Dalton Freeman grow as a man and a player, that feeling of pride is mutual.

every school had a nice stadium and had cool uniforms, but what it boiled down to for me was the people at Clemson.

“I realized that it was the people here that were going to make me happiest. The quality of men on our staff is what separates Clemson from any other place.”

He arrived on the Clemson campus in the fall of 2008 and began his career as a Tiger. In his first season, he red-shirted and bided his time for a chance to shine for the Clemson faithful. In 2009, Freeman made history and became the first freshman center to start for Clemson over the course of a season since 1943, when the depletion of upperclassmen due to World War II forced Clemson to start freshman reserves.

“My first start is one of my favorite memories,” beamed Freeman. “I got my first start against Wake Forest. It was ironic since my dad played football at Wake Forest and everyone was making a big deal about it. I was a red-shirt freshman and no one was sure how I would do out there.

“I wound up playing pretty well and won the starting job. I’ve been blessed to start every game of my career since that game (47 in a row entering tonight’s contest against South Carolina). That start against the Demon Deacons was a landmark moment in my life.”

The Clemson coaching staff was amazed at the high level of play exhibited by the young center, and they have not given the reins of the offense up to another center these past four years.

Freeman finished 2009 being named a first-team freshman All-American according to CollegeFootballNews.com and was named Clemson’s Offensive Co-Rookie-of-the-Year along with Kyle Parker by the coaching staff.

In 2010, Freeman continued to impress, notching 58 knockdown blocks in 811 snaps (second-most on the team) and allowed just two sacks all season.

Last season, Freeman’s decision making and powerful blocking helped propel Clemson towards winning its first ACC Championship in 20 years. Following the 2011 season, he was named an honorable mention All-American by SI.com, a First-Team All-ACC selection, and was one of six finalists for the Rimington Trophy, which is awarded to the top center in the nation. Not just outstanding on the field, Freeman has been an Academic All-ACC selection the past three seasons as well.

This year, Freeman is continuing his model of consistency for the Tigers, quietly orchestrating one of the most explosive offenses in school history with dreams of

leading Clemson to another BCS appearance and one of the best seasons in program history. The Tigers are on a record pace in terms of scoring, touchdowns, total offense, and passing offense.

When asked what he has been most proud of during his time anchoring the offensive line, Freeman did not hesitate.

“The tradition at Clemson is unlike any other, and I’ve been proud to be a part of that.

“When I first got to Clemson, we were on the verge of changing the culture of this program. Since Coach (Dabo) Swinney has taken over and during my four years here, we have done a really good job changing this program from the inside out.

“We’re winning at home, we’re finding ways to win on the road, and we’re becoming a much more consistent program. I think a lot of that has to do with Coach Swinney and his leadership, as well as the type of players he has been able to recruit. The best thing about Clemson is that we’re becoming one of the top football programs in the country, both academically and athletically.”



FREEMAN

BOUNTYLAND

“Home of the World’s Best Customer”



www.mybountyland.com

Bountyland Quick Stops
Bountyland Petroleum, Inc.

Energy trends. Real data. Fast facts.
The ExxonMobil app for Ipad® puts it all at your fingertips.



Mobil

SAM VAN GIESON CLEMSON'S RUDY

SAM VAN GIESON'S LONG ROAD TO WHERE HE IS TODAY IS DUE IN LARGE PART TO THE POSITIVE FEEDBACK HE RECEIVED FROM RUDY RUETTIGER, THE FORMER NOTRE DAME WALK-ON WHOSE STORY WAS DEPICTED IN AN INSPIRATIONAL MOVIE.

BY STEPHANIE WITHEY



SENIOR SPOTLIGHT



Full Name	Samuel Joseph Van Gieson
Degree	Marketing
Jersey	#56
Position	Long Snapper
Height	5'9"
Weight	185
Hometown	Greer, SC
High School	Riverside HS
Date of Birth	July 6, 1990

Inspiration can come in many forms, especially in the realm of sports. For those who have seen the movie, *Rudy*, about the Notre Dame football walk-on of the 1970s who faced adversity due to his size, you can see the payoff that hard work and dedication can have. While Rudy Ruettiger, the player who was the inspiration behind the movie, did not attend Clemson, the Tigers have their own inspirational rendition of that story.

Sam Van Gieson is a walk-on long snapper from Greenville, SC who stands 5'9" and weighs 185 pounds. He played for the Riverside High School Warriors and had a dream to play college football.

Coming from a long line of Clemson alumni, Van Gieson had attended Tiger football games since he was three. After applying to a few smaller schools and getting an offer from Newberry to play football, Van Gieson ultimately decided to pursue his dream to play at Clemson as a walk-on.

Van Gieson arrived at Clemson in the fall of 2008, but suffered a heartbreak when he did not make the team. He decided he would no longer pursue a spot on the Clemson roster.

"After I didn't make it the first time, I was very, very distraught, because this has been my dream my whole life...to play for Clemson," stated Van Gieson.

However, he received some encouragement in the spring from a player and friend on that team, J.K. Jay, who convinced Van Gieson to give it another shot.

Van Gieson said that Jay told him, "The long snappers on the team were struggling and there was really only one." He

said, 'I should come back out and try out again.' So I did."

Van Gieson received more encouragement from someone he had met almost 10 years prior, Ruettiger, the actual player who inspired the movie. After finding Ruettiger's foundation online, Van Gieson emailed the inspirational player.

"I poured my heart out," admitted Van Gieson. "I was looking for a little feedback. I got an email back the next day telling me to stick with it. He knew a guy just like me who was a long snapper, walked on, and is in the NFL right now, still long snapping for about 15 years."

That spring in 2009, Van Gieson took a few snaps on Bowman Field before he proceeded to the Tigers' practice.

"I walked out there and asked the special team's coach, Coach (André) Powell, who is now at Maryland, if they needed

some snappers. He said, 'hang around until the end of practice.'

"I snapped some balls for him and he said, 'you're in.'"

Van Gieson had made the team and was excited to share the news.

"Whenever I made it in the spring, I sent him (Ruettiger) another email, letting him know I made it and thanked him for all of his kind words. He actually got that long snapper to email me and give me some words of encouragement to go back out. It was awesome for someone to do that who I met only one time, 10 years ago."

Van Gieson, through his dedication and hard work, has kept his spot on the team every year in spite of the high turnover rate of walk-ons.

"You can have 105 players at camp and 115 on the roster, and I was never in that 105 and I was always hanging by a thread.

Then finally coming in this year, Coach (Dabo) Swinney said, 'you're in...can't wait to have you back. We'll see you in August.'"

While Van Gieson graduated from Clemson with a degree in marketing last May and intends to pursue a career in sales, he has lived out his dream of playing Division I football for the university he has loved since childhood. Earlier this year in the second game against Ball State, he appeared in a game to do his specialty. He executed a flawless snap on an extra point.

But the biggest moment for Van Gieson was seeing his name printed for the first time on the back of his jersey for his first Spring Game with the team.

"Every time I run down the Hill, whether it is the Spring Game, a scrimmage, or in front of 80,000 fans at night, it is obviously the biggest moment. But when I walked in and saw that jersey, it meant I belonged."





Southeast Industrial Equipment
Lifting Cheers Throughout Clemson Country.



Quality
Value
Service

**SOUTHEAST
INDUSTRIAL
EQUIPMENT INC.**

 **TOYOTA**

INDUSTRIAL EQUIPMENT

Duncan, SC • 1-800-922-1837 • www.sielift.com

Charleston SC, 1-800-851-0570 • Columbia SC, 1-800-810-8960 • Florence SC, 1-800-922-3167 • Raleigh NC, 1-919-231-7735
Wilson NC, 1-800-682-6510 • Charlotte NC, 1-800-752-6368 • Richmond VA, 1-804-714-0799 • Savannah GA, 1-877-965-9191



Q&A

WITH



DEANDRE HOPKINS

BY ALISON LANNING

Q. How do you prepare for a game?

A. I listen to music.

Q. Who is the first person you call after a game?

A. My mom.

Q. What personal goals did you set for yourself this season?

A. To break every record possible at Clemson.

Q. What is your most memorable college football experience?

A. Winning the ACC Championship game in Charlotte. It was unforgettable.

Q. What is the best part of playing in Death Valley?

A. Running down the Hill.

Q. What's it like to play so close to home?

A. Great, because all of my family can come to the game, and you have the whole town behind you.

Q. What is the biggest challenge of being a student-athlete?

A. Maintaining grades with the football schedule.

Q. What advice would you give incoming freshmen on the team?

A. Be patient and don't rush the college experience.

Q. Who is your role model?

A. My mom. She raised four children on her own and she's lost both of her brothers, but you'd never know by talking to her.

FAVORITES

Movie	Into the Wild
Music artist	Shwayze
Opponent stadium	Doak Campbell Stadium
Place to shop	Asos
Pro sports team	Real Madrid
Restaurant	Ruth's Chris Steak House



BOARD OF TRUSTEES



THE UNIVERSITY IS GOVERNED BY THIS 13-MEMBER BOARD OF TRUSTEES, INCLUDING SIX MEMBERS ELECTED BY THE STATE LEGISLATURE AND SEVEN SELF-PERPETUATING LIFE MEMBERS, AS PROVIDED BY THE WILL OF THOMAS GREEN CLEMSON.



DAVID H. WILKINS

Chairman • Greenville, SC



ROBERT L. PEELER

Vice Chairman • Lexington, SC



BILL L. AMICK

Batesburg-Leesville, SC



DAVID E. DUKES

Columbia, SC



LEON J. HENDRIX, JR.

Kiawah Island, SC



RONALD D. LEE

Aiken, SC



LOUIS B. LYNN

Columbia, SC



PATRICIA H. McCABE

Greenville, SC



JOHN N. McCARTER, JR.

Columbia, SC



E. SMYTH MCKISSICK III

Easley, SC



WILLIAM C. SMITH, JR.

Clemson, SC



JOSEPH D. SWANN

Greenville, SC



KIM WILKERSON

Cayce, SC

TRUSTEES EMERITI

Trustee	Hometown
Louis P. Batson, Jr.	Greenville, SC
J.J. Britton	Sumter, SC
Fletcher C. Derrick, Jr.	Charleston, SC
Lawrence M. Gressette, Jr.	Columbia, SC
Harold D. Kingsmore	Clemson, SC
Thomas B. McTeer, Jr.	Columbia, SC
D. Leslie Tindal	Pinewood, SC
Allen Wood	Florence, SC



President

JAMES F. BARKER

JIM BARKER BEGAN HIS CAREER AT CLEMSON UNIVERSITY AS AN ARCHITECTURE STUDENT AND TRACK ATHLETE. AFTER YEARS AS A PRACTICING ARCHITECT, TEACHER, AND DEAN, HE WAS NAMED CLEMSON PRESIDENT IN 1999 AND HAS SINCE PRESIDED OVER A DRAMATIC ERA OF GROWTH IN ACADEMIC QUALITY TO SEE CLEMSON BECOME A TOP-25 PUBLIC RESEARCH UNIVERSITY.

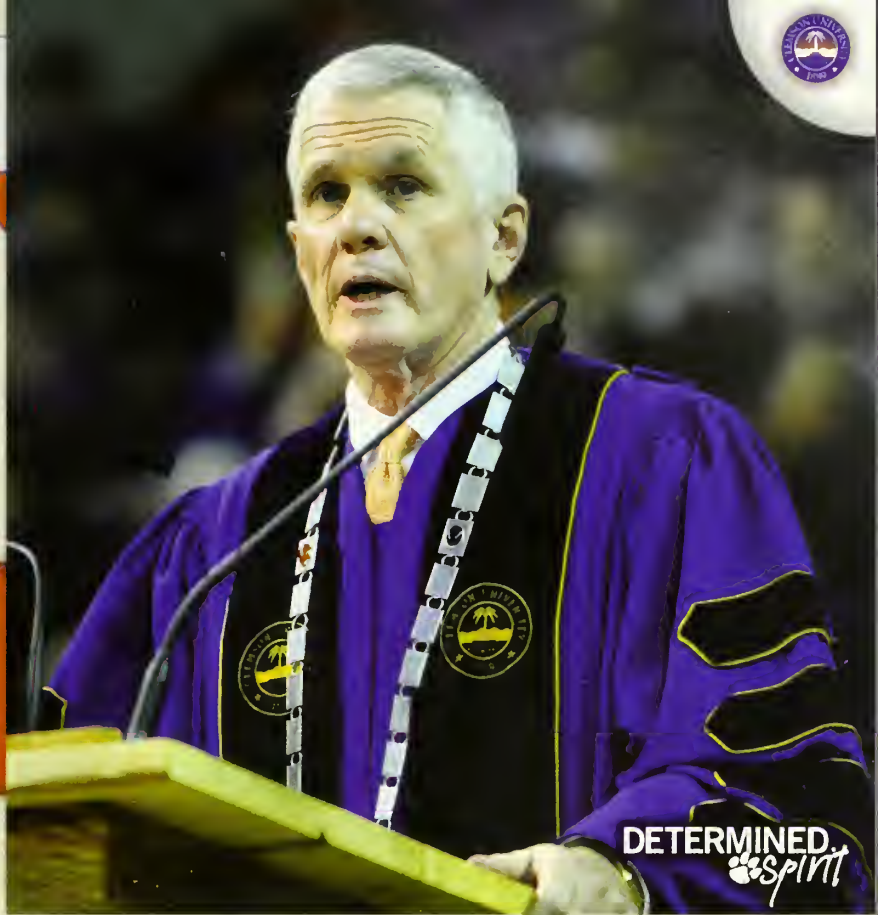

DETERMINED
spirit

Jim Barker has worn a lot of hats in his almost five decades as a member of the Clemson family - student, athlete, alumnus, teacher, dean, parent, fan, and president. On reflection, he thinks "student" is the most important.

"I often tell people I learned everything from plumbing to poetry in architecture school, and I use every bit of that knowledge as president of Clemson University."

A 1970 Clemson graduate, Barker was named president in 1999 with a mandate from the Board of Trustees to lead Clemson into the top ranks of American universities.

At his inaugural address in April of 2000, he said, "I am convinced that there is no university in America stronger than Clemson when we are 'One Clemson.' A united Clemson is unstoppable."

During the "One Clemson" decade that followed, the university harnessed the competitive, determined spirit of the Clemson family to transform itself from a respected state institution into one of the nation's finest public universities.

Clemson climbed from the third tier to a top-25 ranking among public universities in the 2012 **U.S. News & World Report** guide to colleges, and has been recognized for value, affordability, and return on investment by **Kiplinger's** and **Bloomberg/BusinessWeek** magazines.

Ninety-two percent of seniors would choose Clemson again according to the National Survey of Student Engagement. Clemson also ranks among the top public universities in the percentage of alumni who make gifts to their school, another indication of quality and alumni satisfaction.

Clemson continues to attract top students and faculty. It is the top choice of Palmetto Fellows, the state's best students. A record-setting 18,502 undergraduate applications were received for the 2012 fall semester, and freshman enrollment in the Calhoun Honors College is up 16 percent.

The university provides an unmatched educational experience - intellectual development - for students and research-driven economic development for the state of South Carolina.

Last year's news highlights also include the following:

- Dedication ceremonies were held for the Larry Penley Golf Clubhouse, the Class of 1956 Academic Success Center, and the Lee Hall expansion and renovation. Work will be completed this year on a new Life Sciences building.
- The Will to Lead capital campaign, which raised \$608 million by the original completion date of June 30, 2012, has been extended, with a new goal of \$1 billion. Three families made gifts of at least \$5 million each to name the Glenn Department of Civil Engineering, and to build the Watt Family Innovation Center on campus and the Zucker Family Graduate Education Center near the wind turbine drivetrain test facility currently under construction in North Charleston, SC. These gifts support students, faculty, and facilities, including new athletic facilities.

Barker is a leading voice in higher education for South Carolina and the nation. He served on the NCAA Division I Board of Directors for four years, including three as chairman, and chairs the Working Group, rewriting the rulebook for NCAA athletics. He also delivered keynote addresses at the national Campus Development Summit and the South Carolina AIA conference in April of 2012.

For his leadership, Barker has received the Order of the Palmetto, South Carolina's highest civilian honor, and The Cliff's Business Person-of-the-Year Award from **Greenville Magazine**. He has also been awarded honorary doctorates from the Medical University of South Carolina, South Carolina State University, and Mars Hill College.

A native of Kingsport, TN, Barker received his bachelor of arts degree from Clemson in 1970 and his master of architecture & urban design degree in 1973 from Washington University (Saint Louis, MO), which also recognized him with its Distinguished Alumnus Award. He is a Fellow of the American Institute of Architects and the Institute for Urban Design.

As Clemson's President, Barker remains committed to the classroom. Each spring, he is part of a team that teaches an undergraduate course exploring "a sense of place" in architecture, literature, and history.

In his spare time, what there is of it, he maintains the daily fitness regimen of a life-long athlete and enjoys playing with his grandchildren. He is widely acclaimed for his pen-and-ink drawings of campus buildings and his watercolor paintings.

Barker and his wife, Marcia, have two sons, Britt and Jacob, a daughter-in-law, Rita Bolt Barker, and two granddaughters, Madeline and Eliza.

PRESIDENT JIM BARKER ALONGSIDE WIFE, MARCIA, AND GRANDDAUGHTERS, ELIZA (LEFT) AND MADELINE (RIGHT).



WELCOME TO THE NEW CLEMSONTIGERS.COM



**EXCLUSIVE ACCESS TO TIGER NEWS, SCORES,
VIDEO, LIVE EVENTS, SOCIAL MEDIA & MORE**



NEW FOR THE 2012-13 SEASON:

- Official Clemson Tigers Apps for iPhone, Android & iPad Devices
- ClemsonTigersHD: High Definition Streaming of Live and On-Demand Video

Visit ClemsonTigers.com Today!



Terry Don Phillips

ATHLETIC DIRECTOR



The 2011-12 academic year was a rewarding time for Clemson Athletic Director Terry Don Phillips, who announced in August that the 2012-13 academic year will be his last at Clemson.

One of his goals when he came to Clemson was to help the school's football program return to championship form. That goal became a reality when the Tiger football program under Dabo Swinney, who he had hired in December of 2008, led the Tigers to their first league title in 20 years with a resounding 38-10 win over #3 Virginia Tech in Charlotte, NC.

The program defeated a school-record four top-25 teams along the way, including two wins over future Hall of Fame Coach Frank Beamer's Hokies. That 38-10 victory in Charlotte gave the Tigers a 10-win season for the first time in 21 years.

It was also a successful season off the field. From an academic standpoint, Clemson's APR score of 983 was #7 among FBS schools, and Clemson was the only BCS school to win a conference title and finish in the top 10 in the nation in APR. Sixteen of Clemson's 19 sports had APR scores of 970 or better and those 19 sports had a collective GPA of 2.99, the highest on record.

Overall, six sports finished in the top 25 of their respective sports, there were three ACC Championships celebrated, and four wins over top-ranked teams. A defending National Champion, was defeated in two different sports on Clemson's home turf as well.

The Tigers have competed at a high level since Phillips came to Clemson from Oklahoma State in the summer of 2002. In his first year, the Tigers won the National Championship in golf, just the fourth team national title in school history.

From 2008-09 and 2010-11, Clemson and Florida State were the only schools in the nation to go to a bowl game, the NCAA Men's Basketball Tournament, and the NCAA Baseball Tournament each season.

One of the reasons for Clemson's level of success as a total sports program has been Phillips' emphasis on improving facilities. In 2009, the football staff moved into the WestZone at Memorial Stadium. It was a day that brought a smile to everyone associated with the program, but especially Phillips, who had been working toward that day before he arrived in 2002.

Phillips' vision for the WestZone was to create a top-of-the-line facility for the football program, but at the same time have a positive effect on the total sports program. The facility at Memorial Stadium now creates more office space, new locker rooms, and training room and strength training facilities for the Olympic sports programs.

Every sport has realized a facilities enhancement since he came to Clemson and the construction has not stopped. The Tiger football program will enjoy a new indoor facility by the end of this year. The

baseball program will soon break ground on a new locker room and player lounge facility, and the basketball programs are expected to break ground on a new facility within the next 18 months.

The Clemson men's golf program opened the Penley Building last fall and the women's golf program, which will begin play in 2013, will have a new facility at the Walker Course.

Phillips has been recognized for these accomplishments in recent years. He was named one of the 100 Most Influential Sports Educators in America in 2008 by The Institute for International Sport at the University of Rhode Island.

Phillips was also recognized nationally for his performance at Clemson in 2006 when he was honored by NACDA (National Association of Collegiate Directors of Athletics) as the 2005-06 Athletic Director-of-the-Year for the FBS Southeast Region. He was one of just four FBS athletic directors honored at the annual convention in New Orleans, LA.

Excellence in academics has been a lifelong pursuit. He has an undergraduate degree from Arkansas (1970), a master's degree from Virginia Tech (1974), a doctorate degree from Virginia Tech (1978), and a law degree from the University of Arkansas School of Law (1996). He is a member of the Arkansas Bar, South Carolina Bar, American Bar Association, and Sports Lawyers Association.

Phillips maintains a classroom presence by teaching a sports law section in Clemson's accountancy & legal studies department. In addition, he is past chair of the NCAA Division I Infractions Appeals Committee and continues to serve the committee as requested.

Prior to coming to Clemson, he served as athletic director at Oklahoma State. Football was transformed from a perennial losing status to very competitive, enjoying a return to bowl games after several years

and establishing a winning record against rival Oklahoma. For this, he received the National Football Foundation Oklahoma Chapter Outstanding Contribution to Amateur Football Award in 2002.

Before leading the Cowboys, he was a senior associate athletic director at Arkansas (1988-94). He also served as athletic director at Liberty (1980,81) and Louisiana-Lafayette (1983-88). He was an assistant athletic director at Missouri (1981-83) and

began his administrative career as an assistant athletic director at Florida (1979).

Phillips began his career in college athletics coaching football. He started as a graduate assistant at Arkansas in 1970 and 1971. He moved on to Virginia Tech as an assistant coach (1971-78) before joining the ranks of athletic administration. At Virginia Tech, he served on coaching staffs that included future Clemson Head Coaches Charley Pell and Danny Ford.

Winning has been on Phillips' resumé since his playing days at Arkansas. He lettered on three Frank Broyles teams, where he and his brother, Loyd, an Outland Trophy winner, were starting defensive tackles, the first brother combination to start together under Broyles. Arkansas had a 27-5 record in the three years, played in two Sugar Bowl games, and he played in the memorable 1969 national title game against Texas, a contest that continues to be featured on **ESPN Classic**.

In 2010, he joined Loyd in the University of Arkansas Hall of Honor.

Phillips has two children, John Dennis and Sarah-Jane, and three stepchildren, Meagan (Clemson graduate and former Tiger Band member), Marshall, and Madison. His wife, Tricia, is a graduate of the University of Missouri School of Journalism and earlier enjoyed a career in athletics and development. She is currently active in the Clemson and Seneca communities.





IT ALL BEGINS FROM WITHIN

Every victory starts from within. That's where the heart and the hustle live. The determination to come up big when it matters most. But no athlete does it alone. They need training and fuel to perform. Gatorade is proud to fuel any athlete who believes greatness comes from within. Gatorade. **WIN FROM WITHIN.**

GATORADE.COM

© 2012 S-VC, Inc. GATORADE and G DESIGN are registered trademarks of S-VC, Inc.

The Awesome Power Of Outdoor

FAIRWAY
OUTDOOR ADVERTISING





Head coach
DABO SWINNEY

AS CLEMSON'S 25TH HEAD COACH, DABO SWINNEY AND HIS ALL-IN APPROACH, BOTH ON AND OFF THE FIELD, HAS LED CLEMSON TO RECORD-SETTING ACHIEVEMENTS.

DABO SWINNEY
CLEMSON UNIVERSITY
2011 Bobby Dodd Coach of the Year

3-5 marked a tough stretch, as Clemson hosted #19 Auburn, who entered with a national-best 17-game winning streak, and #11 Florida State along with a road game at #10 Virginia Tech. The Tigers were victorious in all three contests by scores of 38-24, 35-30, and 23-3, respectively, marking the first time in history that an ACC team won three consecutive games over top-25 ranked (AP) teams.

For his efforts, he was named Bobby Dodd National Coach-of-the-Year in 2011 to become the first Tiger head coach to win a national coach-of-the-year award since 1981, when Danny Ford directed Clemson to the national title.

Swinney, who was also one of five finalists for the Eddie Robinson National Coach-of-the-Year award, one of 10 finalists for the Bear Bryant National Coach-of-the-Year award, one of 10 finalists for the Liberty Mutual Coach-of-the-Year award, and received the Regional AFCA Coach-of-the-Year award in 2011, led the Tigers to their first Orange Bowl berth since 1981.

The 2010 season included wins over bowl teams Georgia Tech, Maryland, and N.C. State. The Wolfpack were ranked #23 in the nation and were leading the ACC in scoring. But the Clemson defense held N.C. State to just one touchdown and 13 points. The team excelled defensively in 2010 and was 13th in the nation in scoring defense and in the top 25 in both total defense and passing defense.

C.J. Spiller was a unanimous first-team All-American in Swinney's first year, and defensive end Da'Quan Bowers duplicated the feat on the defensive side of the ball. Bowers won the 2010 Bronko Nagurski Award as the nation's top defensive player, and he received the Ted Hendricks Award as the country's top defensive end. He was also a finalist for the Bednarik Award and Lombardi Award. He led the nation in

At 42, Dabo Swinney is the youngest head coach in the ACC and one of the youngest in the country. However, his resumé is already stuffed with many significant accomplishments on a school, ACC, and national level.

First, his mere appointment to the position was significant. In October of 2008, he was named Clemson interim head coach, replacing Tommy Bowden, who had been his position coach as a player at Alabama and was Clemson's head coach since 1999. He led the Tigers to a 4-2 record over the remainder of the 2008 regular season, including a victory over Steve Spurrier's South Carolina Gamecocks in the regular-season finale. That strong finish led to a Gator Bowl bid against Nebraska.

On December 1, 2008, the interim tag was removed from the title and he was

named the program's head coach. At the time, there had been 28 interim head coaches at the FBS level since 1970 and those coaches had combined for a record of 26-86-2. Only one of those 28 interim coaches posted a winning record, and that was Swinney. When he was hired as the head coach, Swinney became just the second interim coach to be elevated to the head coach position at the same school during that time period.

In four years (three full seasons) as head coach, he has directed the Tigers to a 29-19 overall record (.604) and a 19-10 mark (.655) in ACC regular-season games. He has also led the Tigers to the ACC Championship game twice, won one ACC title, and has been named national coach-of-the-year.

In addition to leading the program to four bowl games on the field in his young career, his players have also excelled in the classroom. In his career as a head coach, his players have an APR score of 991, fifth-best among active FBS coaches.

His 2011 squad, which ended the season ranked #22 in the nation, captured Clemson's first ACC title since 1991 when it defeated #3 Virginia Tech 38-10 in the ACC Championship game in Charlotte,

NC. It tied for the highest-ranked team the Tigers defeated in history and was the most points scored by an ACC team against Virginia Tech since it joined the league in 2004. The victory, the Tigers' second over the Hokies in 2011, gave Clemson its first 10-win season since 1990. The Tigers' four wins over top-25 ranked teams established a school record as well.

The Tigers jumped out to an 8-0 record and a #6 national ranking after being unranked in the preseason. Games

DABO SWINNEY WITH WIFE, KATHLEEN, AND SONS, WILL, DREW, AND CLAY.



HOWARD'S ROCK

FROM DEATH VALLEY, CA TO DEATH VALLEY, CLEMSON, SC PRESENTED TO COACH FRANK HOWARD AND THE CLEMSON FOOTBALL TEAM BY S. C. JONES '19

THE SWINNEY FILE

Playing Experience

Lettered three years at Alabama (1990-92); also a member of the 1989 team... member of the 1992 National Championship team...Academic All-SEC and SEC Scholar-Athlete Honor Roll member in 1990,92.

Bowl Participation as a Player

1990 Sugar Bowl...1991 Blockbuster Bowl...1991 Fiesta Bowl...1993 Sugar Bowl.

Education

B.S. degree in commerce & business administration from Alabama in 1993... master of business administration from Alabama in 1995.

Personal Data

Born November 20, 1969 in Birmingham, AL... married to the former Kathleen Bassett...the couple has three sons (Will, 14, Drew 12, Clay 9).

SWINNEY'S COACHING RECORD

Year	School	Position(s)	W-L	Bowl
1993	Alabama	GA	9-3-1	Gator
1994	Alabama	GA	12-1	Citrus
1995	Alabama	GA	8-3	
1996	Alabama	WR,TE	10-3	Outback
1997	Alabama	TE	4-7	
1998	Alabama	WR	7-5	Music City
1999	Alabama	WR	10-3	Orange
2000	Alabama	WR	3-8	
2003	Clemson	WR	9-4	Peach
2004	Clemson	WR	6-5	
2005	Clemson	WR	8-4	Champs Sports
2006	Clemson	WR	8-5	Music City
2007	Clemson	AHC,WR	9-4	Chick-fil-A
2008	Clemson	AHC,WR	3-3	
	Clemson	IHC	4-2	
	Clemson	HC	0-1	Gator
2009	Clemson	HC	9-5	Music City
2010	Clemson	HC	6-7	Meineke Car Care
2011	Clemson	HC	10-4	Orange

Years as a full-time college coach:	14
Winning seasons:	11
8 bowl seasons:	11
Record as an assistant coach:	77-51 (.602)
Record as a head coach:	29-19 (.604)
Record at Clemson:	72-44 (.621)



sacks (15.5) and tied for the national lead in tackles for loss (26).

In 2009, Swinney's first full year as head coach, he led the Tigers to their first championship of the ACC's Atlantic Division. The Tigers came just six points short of winning their first ACC title in 18 years. Swinney was named ACC Coach-of-the-Year by **Sporting News** and was a finalist for the Liberty Mutual Coach-of-the-Year award.

Swinney accumulated nine wins, second-most among all FBS coaches in their first full year. The nine wins tied for fourth-most in ACC history for a first-year head coach. He also led the Tigers to their first bowl win since 2005 in the 21-13 victory over Kentucky in the Music City Bowl.

Swinney's first season included a six-game winning streak at midseason, a streak that saw the Tigers score at least 34 points in every game, a first in school history. During that stretch, the Tigers defeated #8 Miami (FL) on the road. The 40-37 overtime victory tied for the highest-ranked team Clemson has defeated on the road in school history.

Swinney became Clemson's interim head coach on October 13, 2008 when Tommy Bowden stepped down. Then on December 1, 2008, the "interim" tag was removed, as he took over on a full-time basis as the Tigers' 25th head coach. He had been Clemson's assistant head coach for two years and was in charge of the wide receivers since 2003.

Swinney took over a 3-3 team and led it to a Gator Bowl bid against Nebraska. He guided Clemson to a 4-1 record over the last five games of the regular season, with the only loss at #24 Florida State. That 4-1 record to end the regular season tied for the best mark in the ACC for that time period. Four of his six regular-season opponents were later bowl participants.

The 1993 Alabama graduate joined the Clemson staff prior to the 2003 season. In

his first nine years as an assistant or head coach, the Tigers have finished in the top 25 of the polls five times and totaled 15 wins over top-25 teams.

Swinney coached his wide receiver position to a level of consistency that had not been seen previously at Clemson. He had a wideout finish first or second in the ACC in catches in five of his six years as an assistant coach. In his first year, he had three of the top-10 receivers in the ACC, a first in Tiger history. He has coached a First or Second-Team All-ACC wideout in eight of his nine seasons at Clemson, also an unprecedented feat at Clemson.

The Alabama native has a reputation as one of the top recruiters in the nation. In 2006, he was listed as the #5 recruiter in the nation by **Rivals.com**. It marked the second straight year that he was lauded by the website as a top-25 national recruiter. He signed 38 players in his five recruiting seasons as an assistant coach and was a major reason Clemson's 2008 recruiting class was rated #2 in the nation by **ESPN.com** when he signed 11 players. He was named one of the top-25 recruiters in the nation by **Rivals.com** in 2007 as well.

Swinney received a commerce & business administration degree from Alabama in 1993 after lettering three times (1990-92). A walk-on who went on to earn a scholarship, Swinney was a wide receiver on Alabama's 1992 National Championship team. He was also named Academic All-SEC along with being an SEC Scholar-Athlete Honor Roll member in 1990 and 1992.

After his playing career, Swinney served as a graduate assistant from 1993-95 at Alabama, where he coached in the 1994 Gator Bowl and 1995 Citrus Bowl. In December of 1995, he received a master's degree in business administration from Alabama.

He became a full-time assistant coach at Alabama in February of 1996 under Head Coach Gene Stallings (now in the

Hall of Fame) and coached a total of five seasons there on a full-time basis.

During his time at Alabama, Swinney was a part of six teams with at least 10 wins, five top-10 finishes, one national title (1992), three SEC Championships (1989,92,99), and five SEC Western Divi-

sion titles (1992,93,94,96,99) as a player and coach.

From April of 2001 through February of 2003, Swinney was in private business in Alabama. He married the former Kathleen Bassett in 1994. They have three sons, Will (14), Drew (12), and Clay (9).



DABO SWINNEY

Get the VIP experience.



Fan on the FIELD



Suite Tickets
Pre-game Field Access
Exclusive Gift Pack

Register at www.ClemsonContest.com

Show your support for

CLEMSON

You make a difference.



LOOK FOR THE HOLOGRAM.

Purchasing Officially Licensed Products insures that the product has been approved by Clemson University and that a portion of your purchase goes back to support scholarships and athletic programs.

ASSISTANT COACHES



DAN BROOKS

Associate Head Coach
Defensive Tackles

- 4th Season at Clemson
- 29th Season Overall
- Western Carolina '76
- Born June 25, 1951



DANNY PEARMAN

Assistant Head Coach
Special Teams Coordinator
Tight Ends

- 5th Season at Clemson
- 22nd Season Overall
- Clemson '87
- Born February 17, 1965



CHAD MORRIS

Offensive Coordinator
Quarterbacks

- 2nd Season at Clemson
- 3rd Season Overall
- Texas A&M '92
- Born December 4, 1968

- Played a big role in Clemson winning the 2011 ACC title for the first time in 20 years. He has been on the staff of two ACC Atlantic Division titles in the last three years.
- Coached Brandon Thompson and Rennie Moore in 2011. Thompson was a Second-Team All-ACC selection.
- In 2010, he coached Jarvis Jenkins to a First-Team All-ACC season. His defensive tackles were a big reason Clemson was 13th in the nation in scoring defense in 2010.
- Finalist for defensive line coach-of-the-year according to FootballScoop.com in 2010.
- Clemson finished in the top 25 in the nation in seven defensive categories in 2009.
- Has coached 343 games as a full-time assistant coach, more than any other member of the Tiger coaching staff.
- Coached the previous 15 years at Tennessee under Head Coach Phillip Fulmer. The Volunteers finished in the top 25 of the polls in 12 of those seasons.
- Coached first-round draft picks Shaun Ellis, Justin Harell, and John Henderson. Henderson won the Outland Trophy.
- Coached on the 1998 Tennessee staff that won the national title with a 13-0 record. That team had six wins over top-25 teams and gave up just five rushing touchdowns.
- Coached six years at North Carolina from 1988-93.
- Coached five years at Florida from 1983-87.
- Coached former Clemson star and NFL All-Pro running back Kevin Mack in high school in the 1970s.

Playing Experience

Began his football career at Appalachian State in 1969... transferred to Western Carolina and played in 1973.

Education

Undergraduate degree from Western Carolina in 1976... master's degree from Florida in 1984.

Personal Data

Born June 25, 1951 in Sparta, NC...he and his wife, Kathy, have two children (Tara, Rhett); Rhett is a video graduate assistant on the 2012 Clemson staff.

- Had a big impact in Clemson winning the 2011 ACC title for the first time in 20 years. He has been on the staff of two ACC Atlantic Division titles in the last three years.
- Coached Dwayne Allen in 2011. He won the John Mackey Award and was a first-team All-American. Allen set school records for receptions (50), receiving yards (598), and receiving touchdowns (8) by a tight end.
- In 2010, he coached tackle Chris Hairston to a First-Team All-ACC season and Allen to Second-Team All-ACC honors.
- Helped Clemson to an ACC Atlantic Division title and a top-25 final AP ranking in his first year as a full-time coach at Clemson in 2009.
- In 2009, he coached First-Team All-ACC tight end Michael Palmer and Hairston, a Second-Team All-ACC tackle.
- Joined the staff in December, 2008 and coached in the 2009 Gator Bowl. He joined a small group of people who have played for Clemson in a bowl game and later coached the Tigers in a bowl game.
- One of three Clemson graduates on the coaching staff (Tony Elliott, Jeff Scott). He played tight end on Clemson's 1986 and 1987 ACC title teams.
- Served on the same Alabama staff with current Clemson Head Coach Dabo Swinney from 1993-97.

Playing Experience

Lettered three times as a tight end at Clemson (1985-87)... strength & conditioning All-American (1987).

Bowl Participation as a Player

1985 Independence Bowl...1986 Gator Bowl...1988 Citrus Bowl.

Education

Bachelor's degree in finance from Clemson in 1987...master of business administration from Clemson in 1989.

Personal Data

Born February 17, 1965...he and his wife, Kristy, have one daughter (Taylor) and two sons (Tanner, Trent).

- A big reason Clemson won the 2011 ACC title for the first time in 20 years. Clemson also won 10 games for the first time in 21 years and defeated a record four top-25 teams.
- National offensive coordinator-of-the-year according to Rivals.com in 2011.
- Led the 2011 Clemson offense to many school records, including total yards per game (440.8) and points (470).
- Molded Tajh Boyd into a First-Team All-ACC pick who set Tiger records for passing yards and passing touchdowns in 2011. Clemson also had a 1,000-yard rusher (Andre Ellington) and 1,000-yard receiver (Sammy Watkins).
- Served as offensive coordinator and associate head coach at Tulsa in 2010 and guided that offense to among the best in the nation. That offense was a big reason Tulsa improved from 5-7 in 2009 to 10-3 in 2010.
- Tulsa averaged 41.4 points per game, eighth-most in the nation, and scored at least 28 points in 12 of its 13 games. Tulsa was fifth nationally in first downs (25.6) and tied for fifth in touchdowns scored from the red zone (46). His offense scored 64 touchdowns on scrimmage plays (32 rushing, 32 passing). The team totaled 1,006 plays (537 rushes, 469 passes) in 2010.
- Won 82 percent of his games as a high school coach in Texas. He led Lake Travis High School to back-to-back, undefeated (16-0) state championship seasons. He won three state titles overall and played in six state championship games in his high school coaching career.
- In 16 years as a head coach at the high school level, he had a 169-38 record (.816). He earned coach-of-the-year honors in 11 of those 16 years.

Education

Undergraduate degree in mathematics with a minor in statistics from Texas A&M in 1992.

Personal Data

Born December 4, 1968 in Edgewood, TX...he and his wife, Paula, have two children, a daughter, MacKenzie, and son, Chandler.



DANBROOKS



DANNYPEARMAN



CHADMORRIS

ASSISTANT COACHES



BRENT VENABLES

**Defensive Coordinator
Linebackers**

- 1st Season at Clemson
- 17th Season Overall
- Kansas State '92
- Born December 18, 1970

- Coached 13 years (1999-11) at Oklahoma and three years (1996-98) at Kansas State. He was also a graduate assistant coach at Kansas State for three seasons (1993-95).
- In his 16 years as a full-time assistant coach, his teams have 16 winning seasons, have been to 16 bowl games, and won at least 10 games 13 times.
- Has coached in nine bowl games that are currently considered BCS bowls.
- Served as co-defensive coordinator at Oklahoma (1999-03) and defensive coordinator at Oklahoma (2004-11).
- Has coached two Butkus Award winners.
- His 2010 defense was seventh in the nation in turnover margin and 13th in pass efficiency defense.
- Broyles Award finalist in 2006 when Oklahoma led the Big 12 in total defense and scoring defense.
- Oklahoma was first in the nation in total defense, first in passing defense, second in pass efficiency defense, third in scoring defense, and fifth in turnover margin in 2003.
- His 2001 defense was fourth in the nation in scoring defense, fourth in total defense, fifth in pass efficiency defense, and seventh in rushing defense.
- Owns a National Championship ring as co-defensive coordinator and linebackers coach at Oklahoma in 2000.
- As a player at Kansas State, he was Honorable Mention All-Big Eight in 1992 with 124 tackles. He was also an All-American at Garden City (KS) Community College who recorded 276 career tackles.

Playing Experience

Played two seasons (1989,90) at Garden City (KS) Community College...lettered two times as a linebacker at Kansas State (1991,92).

Education

Graduated from Kansas State in 1992.

Personal Data

Born December 18, 1970...he and his wife, Julie, have two sons, Jake and Tyler, and two daughters, Laney and Addie.



BRENTVENABLES



CHARLIE HARBISON

**Co-Defensive Coordinator
Defensive Backs**

- 8th Season at Clemson
- 22nd Season Overall
- Gardner-Webb '95
- Born October 27, 1959

- In his second tour of duty at Clemson. He served as defensive backs coach under Head Coach Tommy West from 1995-97. He has coached in seven bowl games in his seven years at Clemson.
- A big reason Clemson won the 2011 ACC Championship for the first time in 20 years.
- In 2011, he coached cornerback Coty Sensabaugh, who had 14 passes defended and was drafted by the Titans.
- Coached first-team All-American DeAndre McDaniel in 2009 and 2010. McDaniel led the ACC and was tied for third in the nation in interceptions (8) in 2009. He was also named First-Team All-ACC both seasons.
- Named one of nation's top-25 recruiters by Rivals in 2010.
- Helped Clemson to a top-25 ranking and the ACC Atlantic Division title in 2009. Clemson had 21 interceptions, fifth-most in Tiger history and tied for fifth-most in the nation. Clemson was seventh nationally in passing defense.
- From 1995-97, he helped the Tigers to three bowl games (1996 Gator, 1996 Peach, 1998 Peach).
- Coached great players in the 1990s at Clemson, including nine-time Pro Bowl selection Brian Dawkins. He was an All-American and led the ACC in interceptions in Harbison's first year at Clemson (1995).
- Has had two tours of duty at Alabama (1998-00, 2003-06).
- Started his coaching career at Gardner-Webb in 1984.

Playing Experience

Played four years at Gardner-Webb (1978-81) and had 11 career interceptions...signed as a free agent with the Buffalo Bills (1982)...played in the USFL in 1983,84.

Education

B.S. degree in business administration from Gardner-Webb in 1995.

Personal Data

Born October 27, 1959...married to the former Tammy McCluney...the couple has four children (Charlie, Stedman, Masai, Msiba).



CHARLIEHARBISON



MARION HOBBY

**Co-Defensive Coordinator
(Running Game)
Defensive Ends**

- 3rd Season at Clemson
- 14th Season Overall
- Tennessee '95
- Born November 7, 1966

- A big reason Clemson won the 2011 ACC Championship for the first time in 20 years.
- In 2011, he coached second-team All-American and First-Team All-ACC defensive end Andre Branch, who led the ACC with 10.5 sacks and 17 tackles for loss. Branch was also one of six finalists for the Ted Hendricks Award.
- Returned to Clemson after spending three years (2008-10) at Duke. He served as assistant head coach, defensive coordinator, and defensive line coach.
- This is his second tour of duty at Clemson. He served as defensive line coach in 2005, helping the Tigers to an 8-4 record and a top-25 finish in the AP poll. Clemson was 11th in the nation in scoring defense (17.6).
- Has NFL experience, as he was an assistant coach with the New Orleans Saints in 2006 and 2007. The 2006 Saints had a 10-6 record and won the NFC South.
- In his first year at Mississippi in 1999, the Rebels were fourth in the nation in rushing defense (78.1).
- First-Team All-SEC pick in 1989 and was named to Tennessee's 100-year anniversary team. A third-round draft pick (#74 overall) of the Vikings, he played three years (1990-92) with the Patriots.

Playing Experience

Lettered four times as a defensive end at Tennessee (1986-89)...three-year starter...played three seasons (42 games) in the NFL with the New England Patriots.

Bowl Participation as a Player

1986 Sugar Bowl...1986 Liberty Bowl...1988 Peach Bowl...1990 Cotton Bowl.

Education

B.S. degree from Tennessee in 1995.

Personal Data

Born November 7, 1966 in Irondale, AL...he and his wife, Constance, have three daughters, Maria, Mariah, and Camille.



MARIONHOBBY

ASSISTANT COACHES



JEFF SCOTT

Recruiting Coordinator
Wide Receivers

- 5th Season at Clemson
- 8th Season Overall
- Clemson '03
- Born December 28, 1980



ROBBIE CALDWELL

Offensive Linemen

- 2nd Season at Clemson
- 35th Season Overall
- Furman '77
- Born January 26, 1954



TONY ELLIOTT

Running Backs

- 2nd Season at Clemson
- 7th Season Overall
- Clemson '02
- Born November 26, 1979

- Named one of the top-25 recruiters in the nation according to Rivals.com in 2012.
- Clemson has been to a bowl game each of his four years as a full-time assistant coach.
- Played a big role in Clemson winning the 2011 ACC title for the first time in 20 years. He has been on the staff of two ACC Atlantic Division titles in the last three years.
- In 2011, he coached one of the top receiving duos in school history in Sammy Watkins and DeAndre Hopkins. Watkins, the national freshman-of-the-year and a first-team All-American, had 82 receptions for a school-record 1,219 yards and a school-record 12 receiving touchdowns. Hopkins had 72 receptions for 978 yards.
- Helped the Tigers to a top-25 ranking and the ACC Atlantic Division title in his first full season as an assistant in 2009.
- Took over as Clemson's recruiting coordinator in 2010 and the Tigers put together a top-20 signing class in his first season at the position. Then in both 2011 and 2012, Clemson had top-10 recruiting classes.
- One of three Clemson graduates on the staff (Tony Elliott and Danny Pearman are the others).
- Began his coaching career at Blythewood (SC) High and won a state title in his first year and the program's first year.

Playing Experience

Lettered three years as a wide receiver and holder at Clemson (2000-02).

Bowl Participation as a Player

2001 Gator Bowl...2001 Humanitarian Bowl...2002 Tangerine Bowl.

Education

Degree in secondary education from Clemson in 2003.

Personal Data

Born December 28, 1980 in Arcadia, FL...married the former Sara McDaniel...son of former Clemson Assistant Coach Brad Scott (1999-10).

- Has 34 years of experience in college coaching. He served as Vanderbilt's head coach in 2010 after eight years as offensive line coach with the Commodores.
- A big reason Clemson won the 2011 ACC Championship for the first time in 20 years.
- In 2011, he helped the Tiger offense set many school records, including yards per game (440.8). His center, Dalton Freeman, was a Rimington Trophy finalist and a First-Team All-ACC selection.
- Moved with Dick Sheridan to N.C. State in 1986. He was a part of a resurgence of Wolfpack football, as he helped Sheridan turn the 3-B team of 1985 into an 8-3-1 club that beat three AP top-25 teams in 1986.
- Served under Sheridan for eight years and Furman won six league titles during that era. He coached eight first-team all-conference players.
- Coached the Wolfpack offensive line for 11 years, then added assistant head coaching responsibilities in his last three years. Fourteen of his players were All-ACC picks.
- Was a part of the 2008 Vanderbilt staff that guided it to its first winning season and bowl game in 26 years. It beat Boston College in the Music City Bowl, Vanderbilt's first bowl win since 1955.
- Named Vanderbilt head coach in 2010 after Bobby Johnson retired. He won at Mississippi in his first road game.
- Started his coaching career as a student assistant at Furman under Art Baker in 1976.

Playing Experience

Lettered three years at Furman under Art Baker, including his senior season (1975) when he was named team MVP and offensive captain.

Education

Degree from Furman in 1977.

Personal Data

Born January 26, 1954 in Pageland, SC...he and his wife, Nora Lynn, have one daughter, Emsley.

- A big reason Clemson won the 2011 ACC Championship for the first time in 20 years.
- Has played on and coached Clemson teams that have finished in the final AP top 25. He played on the 2003 team that finished #23 and coached running backs in 2011 when the Tigers finished #22.
- His 2011 running backs helped the Tigers set a school record for total yards per game (440.8). Andre Ellington was a Second-Team All-ACC selection who totaled 1,178 rushing yards and 11 touchdowns.
- Spent three years (2008-10) as wide receivers coach at Furman and two seasons (2006,07) at S.C. State.
- Earned his undergraduate degree in industrial engineering in 2002, was a First-Team Academic All-ACC selection, and a CoSIDA Academic District III team member.
- Was a co-captain of Clemson's 2003 team that had a 9-4 record and a #22 ranking by AP and USA Today. He had 23 receptions for 286 yards and a touchdown that season. He was also a recipient of the ACC's Weaver-James-Corrihan Postgraduate Scholarship.
- Had 34 receptions for 455 yards and two scores in his career. Came to Clemson as a walk-on in the fall of 1999 and finished his career with four letters and 44 games.

Playing Experience

Lettered four times as a wide receiver at Clemson (2000-03).

Bowl Participation as a Player

1999 Peach Bowl...2001 Gator Bowl...2001 Humanitarian Bowl...2002 Tangerine Bowl...2004 Peach Bowl.

Education

Degree in industrial engineering from Clemson in 2002 with a team-high 3.55 GPA.

Personal Data

Born November 26, 1979 in Watsonville, CA...married to the former Tamika Whitner of Spartanburg, SC.



JEFFSCOTT



ROBBIECALDWELL



TONYELLIOTT

CLEMSON

FOOTBALL



JOEY BATSON



DAN BROOKS



ROBBIE CALDWELL



JEFF DAVIS



ANDY JOHNSTON



WOODY McCORVEY



CHAD MORRIS



DON MUNSON

It's About FAMILY



MIKE DOOLEY



TONY ELLIOTT



CHARLIE HARBISON



MARION HOBBY



DANNY PEARMAN



JEFF SCOTT

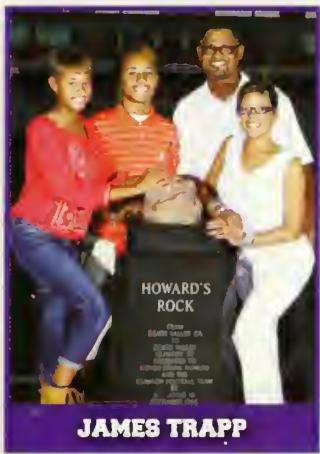

JAMES TRAPP



BRENT VENABLES

Get to Know the #1 Auto Insurer in South Carolina!

Please contact your local State Farm® agent for all of your insurance and financial services needs.



Mary Kendall Bittle
Conway
843/248-5911



Steve Borklund
Travelers Rest
864/834-9096



Meg Boyles
Easley
864/859-3420



Gloria Boyter
Spartanburg
864/573-6847

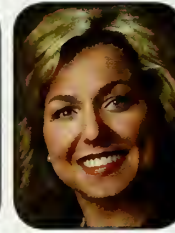

Patti Bridges
Irmo
803/781-7819

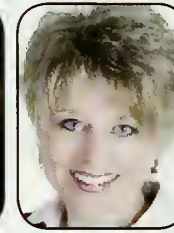

Terri Brock
Columbia
803/772-4000



Ronnie Burton
Greenville
864/269-5068



Harold Campbell
Goose Creek
843/797-1300



Tom Chester
Spartanburg
864/278-8000



Charles Chitwood
Summerville
843/871-1154



Andy Corriveau
Beaufort
843/524-1717



Daniel Crosby
Easley
864/859-9495



Seth Crow
Liberty
864/843-1234



Larry DiBiase
Camden
803/432-4545



Betsy Enzor
Florence
843/662-2531



Jane Fellers
Greenville
864/297-1789



John Griggs
N. Myrtle Beach
843/272-9990



Ryan Grubbs
Lexington
803/996-2727



Diane Harrington
Seneca
864/882-2080



Terence Hassan
Anderson
864/224-1608



Greg Heintz
Taylors
864/292-3080



Joan Heintz
Moore
864/587-8897



Michael Hester
Anderson
864/222-1327



Les Jordan
Walterboro
843/549-7413



Rachel Keeter
Abbeville
864/366-5023



Anne McAlister
Seneca
864/882-0390

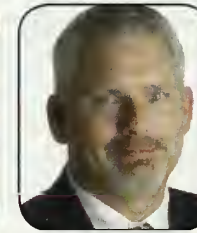

Bill Moore Jr.
Darlington
843/393-3752



Lewis Patterson
Clemson
864/654-2420



Ken Rowland
Pendleton
864/646-7300



Charlie Stuart
N. Myrtle Beach
843/249-7066



Breck Taylor
Piedmont
864/299-5006



Denise Thomas
Lexington
803/359-0770



Buck Tolbert
Greenville
864/220-2828



RJ Washington
N. Charleston
843/767-2281



Bill Weathersbee
Columbia
803/788-7981



Earle Youngblood
Pickens
864/878-3541

the better building process ... experience it in 3D

discern ■ design ■ deliver



celebrating
30
years
1982 - 2012

 **trehel**
corporation

the better building process

greenville, sc
clemson, sc
800.319.7006
www.trehel.com



FOOTBALL SUPPORT STAFF



RHETT BROOKS

Video Graduate Assistant (Offense)

- 1st Season at Clemson
- Murray State '09
- Born June 13, 1986

Responsibilities: Graduate assistant who works with the offensive line...assists with video...assists the offensive staff on a day-to-day basis.

Playing Experience: Played as a center at Murray State from 2005-08.

Coaching Experience: Graduate assistant (defensive line) at UNLV from 2009-11.

Education: Earned a degree in health & physical education from Murray State in 2009...earned a master's degree in sports administration from UNLV in 2011.

Personal: Born June 13, 1986...single.



TYLER CARLTON

Graduate Assistant Coach (Offense)

- 2nd Season at Clemson
- Tulsa '09
- Born April 4, 1986

Responsibilities: Graduate assistant who works with Offensive Coordinator Chad Morris...assists with video breakdown of opponents...assists the offensive staff on a day-to-day basis.

Playing Experience: Punter and wide receiver at Tulsa from 2004-06...member of the 2005 Conference USA champions and Liberty Bowl champions.

Coaching Experience: Student assistant at Tulsa in 2008,09...offensive quality control assistant at Tulsa in 2010...video graduate assistant (offense) at Clemson on the 2011 ACC Championship team.

Education: Earned a degree in exercise sports science from Tulsa in 2009...pursuing a master's degree in human resources at Clemson.

Personal: Born April 4, 1986 in Sapulpa, OK...single.



BRIAN MANCE

Graduate Assistant Coach (Defense)

- 3rd Season at Clemson
- Clemson '03
- Born October 22, 1981

Responsibilities: Graduate assistant who works with the defense during practice.

Playing Experience: Defense back at Clemson who lettered from 1999-02...fourth-team All-American in 2002...first-team All-ACC by **Sporting News** and Second-Team All-ACC by the ACC Sports Media Association...third in the ACC in passes defended (17) in 2002...had 12 career interceptions, one of the top-10 figures in school history...had over 1,000 kick return yards in his career...tied the Clemson single-game record for takeaways (3) against Missouri in 2000; he had two interceptions and one recovered fum-

ble...had an 88-yard punt return for a score against Georgia Tech in 2000, the second-longest punt return in Memorial Stadium history...signed as a free agent with the Washington Redskins...played in NFL Europe with the Amsterdam Admirals and two seasons in the Arena Football League with the Philadelphia Soul (2008 champions).

Coaching Experience: Defensive backs coach at Manning (SC) High School from 2006-09...player development assistant at Clemson in 2010 and on the 2011 ACC Championship team.

Education: Earned a bachelor's degree in elementary education from Clemson in 2003.

Personal: Born October 22, 1981 in Florence, SC...single.



WESLEY COOWIN

Defensive Research Development

- 4th Season at Clemson
- Mississippi State '07
- Born December 28, 1984

Responsibilities: Works with the defense from a research development standpoint...serves as assistant camp director...assists with on-campus recruiting...assists as the NFL liaison.

Staff Experience: Student assistant at Mississippi State in 2006,07...graduate assistant coach at Mississippi State in 2008...video graduate assistant (defense) at Clemson in 2009,10...defensive research development at Clemson in 2011.

Education: Earned a degree in business administration from Mississippi State in 2007...master of business administration from Mississippi State in 2009.

Personal: Born December 28, 1984 in Grove Hill, AL...single.



WOODY MCCORVEY

Associate AD Football Administration

- 11th Season at Clemson
- Alabama State '72
- Born September 30, 1950

Woody McCorvey returned to Clemson after 20 years to become Associate Athletic Director for Football Administration on Dabo Swinney's first staff in 2009. McCorvey was Swinney's position coach during his playing days at Alabama and served as wide receivers and tight ends coach on Danny Ford's Tiger staff from 1983-89.

McCorvey is the primary liaison between Swinney and the athletic and IPTAY administrations. He also oversees the management of the football administrative offices.

He supervises the football budget and works with the staff at Vickery Hall to oversee the team's academic progress. He also makes speaking engagements and represents the football staff at various meetings and functions.

McCorvey worked seven seasons at Clemson between 1983-89. With McCorvey coaching the tight ends from 1983-85 and the wide receivers from 1986-89, Clemson posted a 60-19-3 record and won three ACC titles. During that time, the Tigers were invited to the 1985 Independence Bowl, the 1986 and 1989 Gator Bowls, and the 1988 and 1989 Citrus Bowls. Clemson posted a 10-2 record in each of his last three seasons under Ford.

McCorvey coached at the Division I level for 26 years and went to a bowl game 17 of those seasons. Overall, he had 36 years of experience as a football coach. He coached or signed 36 players who went on to a professional football career as well.

In 2010, McCorvey was inducted into the Atmore (AL) Hall of Fame. The Atmore, AL native is married to the former Ann Brown. The couple has a son, Marlon.



BRAD SCOTT

Assistant AD

- 14th Season at Clemson
- South Florida '79
- Born September 30, 1954

Brad Scott is in his 14th year with the Clemson program, but only his second in athletic administration. The assistant athletic director moved into administration in March of 2011 after 12 seasons as an assistant coach under Tommy Bowden and Dabo Swinney from 1999-10. His 12-year tenure, which included him working with the offensive line, is tied for the ninth-longest for a Clemson football assistant coach in the program's history.

Scott works primarily with the football program in various administrative duties, but he has department-wide responsibilities when it comes to serving as a liaison between Clemson and high schools in securing documents needed to gain admission to Clemson University.

Clemson had great success on the gridiron during Scott's tenure as an assistant coach and associate head coach, as the Tigers set numerous offensive records.

Scott served under Bobby Bowden at Florida State from 1983-93 and was offensive coordinator from 1990-93. In 1993, Florida State won its first national title and Charlie Ward became its first Heisman Trophy winner. Scott later served as head coach at South Carolina from 1994-98.

Scott is a 1979 graduate of South Florida and earned a master's degree from Florida State in 1984. He was born on September 30, 1954 in Arcadia, FL and is married to Daryle. The couple has two sons (Jeff, John). Jeff is an assistant coach and the recruiting coordinator on the Clemson football staff and John is a doctor in Boston, MA.

OFFICE ADMINISTRATION



JENNIFER BENTON
Administrative Assistant,
Defense



BETH DOUGLAS
Assistant to the Head Coach



JILL WILLIAMS-WILKS
Administrative Assistant,
Recruiting



REN WINDHAM
Administrative Assistant,
Offense

FOOTBALL SUPPORT STAFF



ANDY JOHNSTON

Associate AD
Football Operations

- 31st Season at Clemson
- Clemson '79
- Born May 22, 1957

Andy Johnston is in his 16th year with the Tiger football program and currently serves as associate athletic director for football operations. His responsibilities include managing the program's day-to-day operations. Although this is his 16th year with the football program, he has been involved with the Clemson athletic department for 30 years. From 1983-97, he was the winningest women's tennis coach in school history.

In those 15 years, Johnston guided his squads to five consecutive ACC titles (1983-87), 12 top-25 finishes, and six NCAA Tournaments. He was ACC Coach-of-the-Year for the fourth time and Southeast Region Coach-of-the-Year for the second time in 1993. Seven players he coached at Clemson were named to the ACC 50-Year Anniversary team in 2002.

Johnston had a 254-160 Clemson record and 263-167 career mark. His best season at Clemson was his rookie year when the team had a 30-5 record and finished #7 in the polls. He coached former Lady Tiger Gigi Fernandez, who was inducted into the Clemson Hall of Fame in 2005.

Johnston played for Clemson on the hardwood and earned his degree in administrative management in 1979. He then served as the assistant men's tennis coach in 1980.

Johnston is a native of Summerville, SC. He is married to the former Sophie Woorons. He has a daughter, Kiera (22), and a son, Noah (5). A second daughter, Caylynn, passed away in 2008.



JEFF DAVIS

Assistant AD
Player Relations &
External Affairs

- 9th Season at Clemson
- Clemson '84
- Born January 26, 1960

Jeff Davis is in his fourth year as assistant athletic director for player relations & external affairs within the Clemson football program. During the previous five years, he served as an assistant athletic director for fundraising, where he helped raise funds for the WestZone Club at Memorial Stadium. He also served as the primary spokesman for Clemson University's Call Me Mister Program and served as director from 1999-03.

Davis was an All-America linebacker from 1978-81 who captained the Tigers during their 1981 National Championship run. "The Judge" registered a then-Tiger-record 175 tackles in 1981. That same season, he became just the third defensive player in ACC history to be named league MVP. Davis had 14 tackles as Clemson topped Nebraska 22-15 in the 1982 Orange Bowl.

In 1995, he became the fourth member of the Clemson Ring of Honor, then he was named to Clemson's Centennial Team in 1996. In 2002, he was named to the ACC's 50-Year Anniversary team.

In 2007, he was inducted into the National Football Foundation College Football Hall of Fame. A fifth-round draft pick by Tampa Bay in 1982, he played six seasons in the NFL. Davis later graduated from Clemson in 1984.

Davis, an ordained pastor, lives in Clemson with his wife, Joni, and their six children.



DANIEL BASSETT

Director of
Football Programs

- 4th Season at Clemson
- Tennessee '01
- Born November 23, 1978

Daniel Bassett is in his fourth year as director of football programs at Clemson. He is in charge of on-campus meals and housing, maintaining the recruiting database, and community outreach. Prior to being hired as director of football programs in 2008, he worked as a student volunteer and later in office administration (2003-05).

He received his undergraduate degree in broadcasting from Tennessee in 2001. He then came to Clemson, where he earned his master's degree in professional communication in 2005. Bassett, a native of Birmingham, AL, was born on November 23, 1978.



MIKE DOOLEY

Director of
High School Relations
& Player Personnel

- 8th Season at Clemson
- Furman '88
- Born May 1, 1975

Mike Dooley is in his eighth year with the Tiger football program and serves as director of high school relations & player personnel. He is responsible for maintaining and improving relationships between high school coaches and Clemson.

Prior to being hired at his current position, he served two years (2005,06) as a video graduate assistant (defense) and two years (2007,08) as a graduate assistant coach (offense) at Clemson. He also served as interim tight ends coach in 2008 when Dabo Swinney was hired as head coach at midseason. Dooley worked as an assistant coach at Greenville (SC) High School from 1998-04 before coming to Clemson as well.

Dooley, a native of Toccoa, GA, lettered as a defensive end at Furman from 1993-95, but he missed his senior season due to injury. He had a sack against Clemson in Memorial Stadium in 1994. He was also an academic honor roll member and received his degree in health & exercise science from Furman in 1998.

Dooley is married to the former Allison Woodlee, a 2003 graduate of Clemson.



DON MUNSON

Director of Creative
Media Services

- 3rd Season at Clemson
- Appalachian State '04
- Born February 13, 1962

Don Munson is in his third year with the Tiger athletic department. He is familiar to Tiger fans due to his involvement with the Clemson radio network for the last 17 years.

He took over the new position of creative media services director in 2010. He has department-wide respon-

sibilities, with an emphasis on football. He supervises the football recruiting website and social media sites, provides online video features for ClemsonTigers.com, and authors articles for various Clemson publications and websites. He also continues to serve as the host of the Tiger football and basketball coaches radio call-in program and provides play-by-play commentary on various Tiger Olympic sports.

Munson has covered Clemson athletics since 1994, when he first joined the network as the network's football pregame, halftime, and Fifth Quarter Show host. In 2003, he rejoined the radio network as host of the Tiger Tailgate Show and Fifth Quarter Show.

Munson is a 1984 graduate of Appalachian State with a degree in communications. Married on May 26, 1984, he and his wife, Elizabeth, have one daughter, Michelle.



DANNY POOLE

Director of
Sports Medicine

- 30th Season at Clemson
- Western Carolina '79
- Born June 7, 1957

Danny Poole is in his 12th season as Clemson's director of sports medicine, but he is a veteran of 29 years working in the Tiger athletic training facility. He supervises the athletic training needs of all student-athletes, but his primary area of emphasis is with the football program. He has 32 years of full-time experience in the athletic training field.

A 1979 Western Carolina graduate, Poole earned a bachelor's degree in health & physical education. He was a student trainer for the Catamounts for four years. He was published in the *NATA Journal* in 1979, "The D.P. Method for Blisters," as a student at Western Carolina.

Poole was honored in 2001 by his peers with the Athletic Trainers Service Award. The award is presented by the National Athletic Trainers Association to role models who are future leaders of the training profession. In 2012, Poole was named to the WellBalance Scientific Advisory Board. The Charlotte, NC native is married to the former Beth Morgan. The couple has two daughters, Jacqui Elaine and Abby Blair.



ALPHONSO SMITH

Director of
Equipment

- 17th Season at Clemson
- Clemson '01

Alphonso Smith is in his 17th season at Clemson and his 13th year overseeing all equipment operations. Smith served as a men's basketball manager during his undergraduate and graduate years at Clemson from 1985-92. Smith also served as a graduate assistant in 1991,92.

Smith worked as assistant equipment supervisor at Memphis for three years. He was responsible for assisting the football program and was in charge of men's and women's basketball, women's golf, and track & field.

Smith is a 1991 graduate of Clemson, as he received his degree in social science secondary education. He is a member of the Athletic Equipment Managers Association and is the District III director. Smith was also named Equipment Manager-of-the-Year for District III in 2006-07.

He is married to the former Kim Teel. The couple has a son, Andru Christopher, and a daughter, Lauryn Louise.

GO TIGERS



TOURING

VIDEO
PRODUCTION
SUPPORT
SERVICE

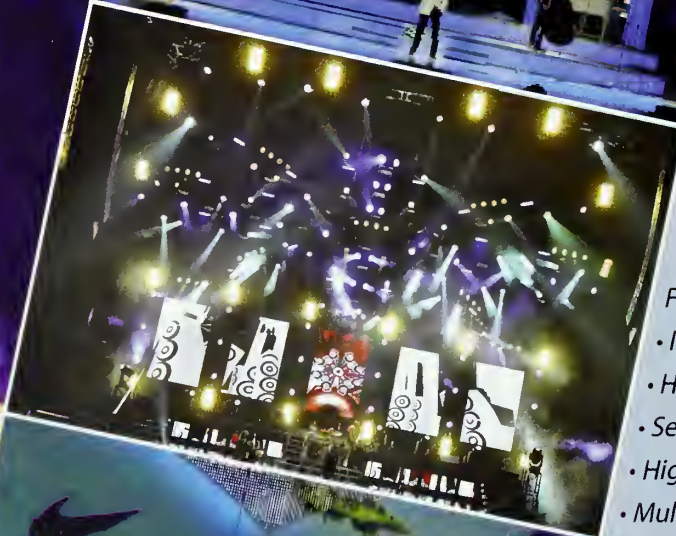

CT Touring is widely known for its experience in the Entertainment Touring industry. Our highly technical staff is backed by one of the world's largest inventories of LED displays, projection and video equipment.

With world tours spanning the globe, CT Touring accompanies some of the best artists in the music industry. A combination of Event Production combined with an expert technical staff, extensive inventory and offices around the world, CT Touring has the ability to offer you the best solution for your event at competitive prices.

Full Service Touring Specializing In:

- Indoor/Outdoor & Scenic LED Displays
- High Resolution DLP & HD Projection
- Seamless Wide Screen Applications
- High Resolution Switching Systems
- Multi-Camera Production Packages
- Plasma & LCD Displays
- Technical Expertise

1.843.856.4336
www.cttouring.com
info@cttouring.com

STADIUM INFORMATION



North

- Gates
- First Aid Room
- Handicapped Seating
- ATM Locations
- Suite Access Elevators



South

Child (Tiger Tracker) Identification System

Visit the nearest guest services stand (at gates 1, 5, 9, 11, 13, 16, or 20) for information on obtaining a child ID wristband and notification procedures.

Concession Stands

Concession stands are located beneath all stands inside Memorial Stadium and can be reached from any portal.

Emergencies

First Aid stations are located on the South side under Section J, North side under Section T, North Top Deck under Section K, and South Top Deck under Section E. Trained nurses are on hand. If a doctor is needed, ask any usher. For emergencies, call 911.

Handicapped

Entrances are at Gates 1, 5, and 13 for the handicapped.

Lost & Found

Report any item to the Gate 11 information booth.

Notice

Solicitation for any purpose is prohibited at an athletic contest in Memorial Stadium. Memorial Stadium is also a smoke-free facility. Smoking is prohibited inside the gates.

Passouts

Passouts are allowed, but fans must go through the same level of security screening as they did upon entering.

Prohibited Items

Alcoholic beverages, artificial noisemakers, backpacks, banners, chairbacks with arms, flags, food/drink containers, home video cameras, large bags, laser devices, umbrellas, and weapons of any kind are prohibited.

Public Address System

The public address system is intended for spectators' information. Do not request its use to make social contacts.

Season Ticketholders & Other Visitors

Lower Deck visitors to Memorial Stadium are requested to enter at Gates 1, 5, 9, 11, or 13. Top Deck ticketholders must enter via the ramps, located behind the North and South stands. Fans with Top Deck North tickets should enter at Gate 20 and fans with Top Deck South tickets should enter at Gate 16. All tickets are barcoded and scanned upon entry into the stadium.

Will Call

Will-call tickets can be picked up at the IPTAY Center/Ticket Office (Northwest corner of Memorial Stadium) beginning four hours prior to kickoff.

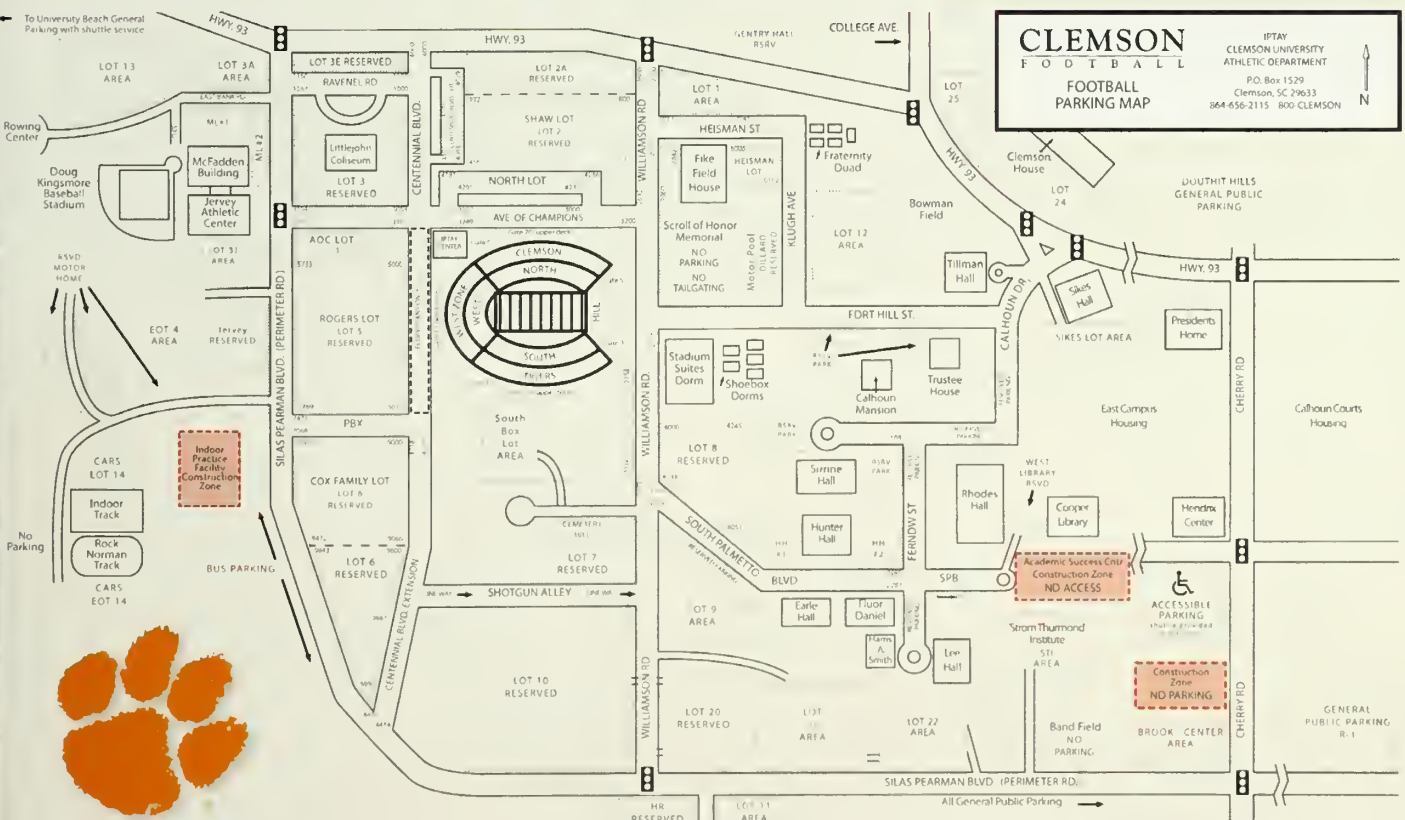

MEMORIAL STADIUM

FROM "THE MOST EXCITING 25 SECONDS IN COLLEGE FOOTBALL," TO 85,000 SCREAMING TIGER FANS, DEATH VALLEY HAS GIVEN CLEMSON ONE OF THE BEST HOME-FIELD ADVANTAGES IN THE ACC.



What they're
saying about...

DEATH VALLEY

"Running down the Hill is still talked about everywhere I go. Players who played against Clemson when I was in college remember us running down the Hill and thinking we would gain some type of spirit on the field. The adrenaline rush was unbelievable for a Clemson player and quite a shock for the opponent on gameday."

Former Clemson All-American Jerry Butler

"I came here knowing it would be loud and Clemson would hit hard, but the noise was the biggest factor. I didn't concentrate as well because of it."

Herschel Walker after his only regular-season loss

"Howard's Rock has strange powers. When you rub it and run down the Hill, your adrenaline flows. It is the most emotional experience I have ever had."

All-American & six-time All-Pro Michael Dean Perry

"When Clemson players rub that Rock and run down the Hill, it's the most exciting 25 seconds in college football."

Brent Musburger, ABC Sports

"Death Valley really lives up to its image. I was impressed with this stadium. When you put over 80,000 people in there, it feels like they are on top of you. I'd hate to be whoever comes here to play Clemson."

San Francisco quarterback Steve Young

"Florida was loud in the swamp. But the loudest, not only stadium, but the loudest place I've ever been around in my life was Death Valley. I was yelling at the top of my lungs and I couldn't hear what I was saying. That place was unreal in how loud it was. I don't think I will ever be in a louder place."

Florida State quarterback Chris Rix, 2001

"In 2005, Memorial Stadium, commonly known as 'Death Valley,' reached an astounding 126 decibels when a packed crowd saw Charles Bennett's sack of Kyle Wright in the Tigers' game against Miami (FL). This level easily surpassed the old record of 121 decibels set by Louisiana State fans in Tiger Stadium, which holds nearly 11,000 more fans."

RealFootball365.com

"The game when I was a sophomore (in 2005) stands out for me. What an awesome place that is to play. I'll never forget that atmosphere, and I know for a fact I've never seen so much orange in one place. If you've never been there, going out on the field for the first time at Clemson is incredible."

Boston College quarterback Matt Ryan, 2007

"We go to a lot of great venues for college football, but this doesn't take a back seat to any place. In terms of the atmosphere, stadium, noise, and facilities, this is a special place on a Saturday night."

ESPN commentator Todd Blackledge, 2009

Clemson's Memorial Stadium has been held in high esteem for many years. Whether it be players from the 1940s and 1950s, opposing players from the 1970s and 1980s, or even professional players in the 1990s, the ambiance of this special setting is what college football is all about. And in 2012, BleacherReport.com rated Memorial Stadium as the best stadium in the country.

The storied edifice added to its legend when the first meeting of father and son coaches (Bowden Bowl) took place before a record crowd of 86,092 fans in 1999. Clemson has been in the top 20 in the nation in average attendance 31 straight years. A crowd has exceeded 80,000 fans 60 times since 1983. In 2011, Clemson was 17th in the nation in average home attendance.

The legend was further enhanced in 2011 when the Tigers had a perfect 7-0 record at home and recorded victories over defending National Champion Auburn and #11 Florida State on consecutive weekends. Defending National Champions are 0-3 all-time at Memorial Stadium.

The facility's mystique is derived from its many traditions, which date to its opening in 1942, the legendary games and players, and Clemson's corresponding rate of success. The Tigers have won 263 games in 70 years and have won over 72 percent of the contests (263-99-7).

The stadium has definitely been good to the Tigers, but it was constructed against the advice of at least one coach. Before Head Coach Jess Neely left for Rice after the 1939 season, he gave Clemson a message.

"Don't ever let them talk you into building a big stadium," he said. "Put about 10,000 seats behind the YMCA. That's all you'll ever need."

Instead of following Neely's advice, however, Clemson officials decided to build the new stadium in a valley on the western part of campus. The place took some clearing, as there were many trees, but luckily there were no hedges.

The crews went to work, clearing, cutting, pouring, and forming. On September 19, 1942, Memorial Stadium opened with Clemson defeating Presbyterian College 32-13. Those 20,000 seats installed for the opener would soon grow.

Howard said that on the day of the stadium's first game, "the gates were hung at 1:00 and we played at 2:00." But that would be all of the construction for awhile. Then in 1958, 18,000 sideline seats were added, and in 1960, 5,658 west endzone seats were added in response to increasing attendance. With the large east endzone ("Green Grass"

section), this expansion increased capacity to 53,000.

Later, upper decks were added to each side of Memorial Stadium as crowds swelled - the first in 1978 and the second in 1983. It increased capacity to over 80,000, which makes it one of the nation's largest on-campus stadiums. In 2006, the West Zone was added, an area that contains locker rooms and a luxury club level that holds over 1,000 seats.

Through the years, Memorial Stadium has become known as "Death Valley." It was tagged by the late Presbyterian College Coach Lonnie McMillian in the late 1940s. After bringing his teams to Clemson for years and getting whipped, he said the place was like "Death Valley." A few years later, the name stuck.

In 1974, the playing surface was named Frank Howard Field for the legendary coach, because of his long service and dedication to Clemson University.

Luckily, it wasn't built behind the YMCA.



TACKLE ONE AFTER THE GAME



FREE
1/3 LB. ORIGINAL THICKBURGER*

WITH PURCHASE OF
1/3 LB. ORIGINAL THICKBURGER*
AT REGULAR PRICE



Offer valid through 5/31/13 at participating restaurants.

Offer available after regular breakfast hours. Not valid with any other coupon, offer, discount or combo.

Coupon must be presented and surrendered before ordering regardless of discounts redeemed.

Only original coupon accepted. Limit 2 discounts per coupon. Customer must pay any sales tax due.

Cash value 1/100 of 1¢. Not for sale. ©2012 Hardee's Food Systems, Inc. All rights reserved.

FREE
HAND-BREADED CHICKEN TENDER™ SANDWICH

WITH PURCHASE OF
HAND-BREADED CHICKEN TENDER™ SANDWICH
AT REGULAR PRICE



Offer valid through 5/31/13 at participating restaurants.

Offer available after regular breakfast hours. Not valid with any other coupon, offer, discount or combo.

Coupon must be presented and surrendered before ordering regardless of discounts redeemed.

Only original coupon accepted. Limit 2 discounts per coupon. Customer must pay any sales tax due.

Cash value 1/100 of 1¢. Not for sale. ©2012 Hardee's Food Systems, Inc. All rights reserved.

110%



**Coach Frank Howard demanded it from his players.
And the Clemson Experience delivers it!**

The Clemson way of life is not for the faint of heart.

We're determined to be bolder, stronger, more competitive ... to earn our stripes.

We don't give up.

We give 110%.

We expect 110%.



CLEMSON
UNIVERSITY

Are you up for the Clemson Experience?
clemson.edu

RUBBING

HOWARD'S ROCK



R
U
N
N
I
N
G
D
O
W
N



THE HILL

What has been described as “the most exciting 25 seconds in college football” from a color and pageantry standpoint actually started out as a matter-of-fact entrance, mainly because of necessity. The first 20,000 seats in Memorial Stadium were built and ready for use before the 1942 season, less than a year after Pearl Harbor was bombed and the United States was drawn into World War II. The shortest entry into Memorial Stadium was a short walk down Williamson Road from Fike Fieldhouse’s dressing rooms to a gate at the top of the Hill, located behind the east endzone. There were no dressing facilities inside the west endzone of Memorial Stadium...there was only a giant clock, where the hands turned, and a scoreboard that was operated by hand.

The team would dress in Fike Fieldhouse, walk down Williamson Road, come in the gate underneath where the scoreboard now stands, and jog down the Hill for its warmup exercises. There was no fanfare, no cannon shot fired, no Tiger Paw flag, no “Tiger Rag” played...just the team making its entrance and lining up to do the side-straddle hop. That is pretty much the way things went for the next 25 years.

Either in 1964 or 1965, S.C. Jones, a member of the class of 1919, made a trip to California. He stopped at a spot in Death Valley, CA and picked up a white flint rock. He presented it to Head Coach Frank Howard as being from Death Valley, California to Death Valley, South Carolina.

The rock laid on the floor in Howard’s office in Fike Fieldhouse for years. One day, he was cleaning up his office and told Gene Willimon, who was executive secretary of IPTAY, to “take this rock and throw it over the fence or out in the ditch...do something with it, but get it out of my office!”

Willimon did not think that was the way a rock should be treated. After all, it had been brought 2,200 miles by a very sincere Tiger fan.

By the mid-1960s, Memorial Stadium was living up to its moniker (“Death Valley”) because of the number of Tiger wins that had been recorded there. Actually, the name was first used by Lonnie McMillian, head coach at Presbyterian College during the 1940s.

McMillian and the other Blue Hose coaches before him used to open each season by playing at Clemson. Seldom scoring (24 shutouts in 39 games) and with only three wins and four ties to show for it, his teams were getting “killed” by the Tigers regularly. In 1948, McMillian made the comment to the press that he was taking his team to play Clemson in “Death Valley.”

An occasional reference to Memorial Stadium by that name could be heard for the next four years, but when Howard started calling it “Death Valley” during the 1950s, the name took off like wildfire. Clemson celebrated its 70th year in the “Valley” in the 2011 season with a perfect 7-0 home record.

But getting back to Howard’s Rock.

The Rock was mounted on a pedestal at the top of the Hill on the east side of the stadium. It was unveiled on September 24, 1966 when Clemson played Virginia. The Tigers were down 18 points with 17 minutes left and came back to win 40-35 on a 75-yard pass from Jimmy Addison to Jacky Jackson in the fourth quarter. That was quite a debut for the Rock.

The team members started rubbing the Rock prior to running down the Hill on September 23, 1967, a day when Clemson defeated Wake Forest by a score of 23-6.

Prior to running down the Hill that day, Howard told his players, “If you’re going to give me 110 percent, you can rub that Rock. If you’re not, keep your filthy hands off it.”

Howard told of the incident during the following day on his television show, and the story became legend.

When Hootie Ingram succeeded Howard as head coach prior to the 1970 campaign, Ingram decided that the team would make its final entrance on the field out of the dressing room in the west endzone. In all home games during the 1970 and 1971 seasons and the first four games of 1972 when the Tigers did not run down the Hill, their combined record was 6-9.

The team decided it wanted to come down the Hill once prior to the South Carolina contest during the 1972 season. The result, in a cold, freezing rain, was a 7-6 victory when Jimmy Williamson knocked down a two-point conversion attempt, which preserved the narrow win.

The Tigers have made the entrance for every home game since 1942, except for the years mentioned above and the first game of 1973 (353 times entering 2012).

After final warmups, the team gathers back in its dressing room under the west endzone stands for its final game instructions. Approximately 10 minutes prior to kickoff, the team boards three buses, rides around behind the north stands to the east endzone, and disembarks to the top of the Hill behind Howard’s Rock.

At the appointed time, the cannon booms, and led by a giant Tiger Paw flag, the band forms two lines for the team to run between and strikes up “Tiger Rag”...the frenzy starts in all sincerity and usually lasts for three hours.

It is a tradition that has inspired Clemson players for many years.



**“THE MOST EXCITING 25 SECONDS
IN COLLEGE FOOTBALL”**

Brent Musburger



**Papa John's Pizza
is a proud Sponsor of the
Clemson Athletic Department**

**GO
TIGERS!**





COURTYARD[®]

Marriott

Clemson, SC

THE BEST SEATS IN THE HOUSE ARE RIGHT HERE.

2012 Clemson Football Season

Sept. 8 BALL STATE

Sept. 15 FURMAN

Oct. 6 GEORGIA TECH

Oct. 19 ROCK THE JOHN

Oct. 20 VIRGINIA TECH

Nov. 10 MARYLAND

Nov. 17 NORTH CAROLINA STATE

Nov. 24 SOUTH CAROLINA

Courtyard by Marriott Clemson
201 Canoy Lane | Clemson, SC 29631
864.654.8833 | Marriott.com/GSPCL

Westzone

FOR SEVERAL SEASONS, CONSTRUCTION HAS DOMINATED THE LANDSCAPE ON THE WEST SIDE OF MEMORIAL STADIUM. AS TIME PASSED, ATHLETIC OFFICIALS INSISTED THAT WESTZONE WOULD BE ONE OF THE FINEST FOOTBALL FACILITIES IN THE COUNTRY. TIGER FANS CAN SEE FIRST-HAND THAT THOSE ASSURANCES WERE ACCURATE. ADDITIONAL PHASES ARE PLANNED FOR FUTURE YEARS TO HELP COMPLETE ATHLETIC DIRECTOR TERRY DON PHILLIPS' VISION OF THE WESTZONE COMPLEX.



**RECRUITING IS THE
LIFEBLOOD OF ANY
FOOTBALL PROGRAM.
CLEMSON'S RECENT
RECRUITING SUCCESS
IS A DIRECT RESULT OF
THE STATE-OF-THE-ART
WESTZONE, WHICH
HOUSES ALL OF THE
TIGERS' FOOTBALL
OPERATIONS.**

CLEMSON RECRUITING RANKINGS

Year	ESPN.com	Rivals.com	Scout.com
2003	N/A	67	43
2004	N/A	53	40
2005	N/A	17	21
2006	13	15	22
2007	18	16	23
2008	2	12	11
2009	19	*11	*8
2010	19	23	19
2011	8	8	11
2012	10	13	17

* - average star ranking; Note: ESPN.com rankings not available prior to 2006; Clemson broke ground on the WestZone Project after the 2004 season.

MEMORIAL STADIUM'S FRONT DOOR

The everyday activities for the football program moved to Memorial Stadium on July 1, 2009. Tiger coaches moved into new offices in the West-Zone of Memorial Stadium that day. A month later, the team made the locker room in Death Valley its full-time facility.

Additionally, a new equipment facility, athletic training facility, strength training facility, and training table ("The Paw") opened with all the modern conveniences of an NFL franchise's facility.

The new facility is 150,000 square feet, which adds almost 60,000 square feet to previous facilities in the Jervey Athletic Center. It includes a two-floor strength training facility that is 14,000 square feet, among the largest dedicated solely for football in the nation.

"Our program's motto since I became head coach is 'All-In,'" said Head Coach Dabo Swinney. "This facility shows any Clemson football player, recruit, or supporter that our University is 'All-In' with this program. The facility is among the best in the nation and allows our student-athletes to develop and become the best they can be."

The equipment room was expanded to include, among other items, new offices and a new laundry room that encompasses approximately 6,000 square feet of space. The football staff offices and meeting rooms are composed of approximately 4,000 square feet of existing space and more than 18,000 square feet of new space.

The facility includes offices for the head coach, assistant coaches, and support staff along with position meeting rooms and a 150-seat auditorium with a sloped floor and theater seating.

The training room, located on the north side of the home team's locker room, was expanded to include a hydrotherapy room, new offices, and examination rooms. The training room occupies about 6,200 square feet of space as well.

The level-three concourse was expanded with the addition of the football offices. This space, the roof of the new football offices, is utilized for gameday marketing activities and to provide fans additional space to gather inside the stadium.

In 2012, 8,000 square feet of enclosed space was added on second level, which houses "The Paw."

Former Clemson running back James Davis, the 2005 ACC Rookie-of-the-Year, stated that one of the biggest contributing factors in deciding on Clemson was the University's commitment to upgrading facilities. "Does Clemson want to be a championship program?" asked Davis when he was considering Clemson. "The WestZone (initiative) showed me that it does!"

Building success requires building for success. While the WestZone is located in Memorial Stadium, the completed project provides resources for Clemson's total sports program, permitting all Tiger teams and athletes to compete with the nation's best.

Moving all football operations to the WestZone has opened up space in the Jervey and McFadden buildings for the other 18 intercollegiate sports to improve their facilities for recruiting and have more office, training, conditioning, and sports medicine space. This has greatly enhanced the overall performance, both on and off the field, for all 19 sports.

A look to Clemson's athletic history shows the importance infrastructure enhancements have on the football program. The following chart summarizes the relationship.

Infrastructure Improvement	3-to-6 Years Later
1934, Formation of IPTAY	1939, 9-1 first bowl
1942, Memorial Stadium opening	1948, 11-0, top 15 ranking
1953, Joined ACC	1958, Sugar Bowl
1973, Built Jervey Athletic Center	1978, 11-1, #6 ranking
1978, Built south upper deck	1981, National Champion
1983, Built north upper deck	1986-88, ACC Champion
2009, Completion of WestZone Phases I, II	





STRENGTH & CONDITIONING

A significant aspect of Phase II of the WestZone project at Memorial Stadium was the construction of a new strength training facility on the first floor that is adjacent to the Clemson locker room and the Frank Howard Field playing surface.

For the first time, there is a strength training facility exclusively for the development of the Clemson football team. Director of Football Strength & Conditioning Joey Batson, who is in his 16th season at Clemson, makes sure that all Tiger gridgers are ready to compete against the top teams in the nation. In his first 15 years in Tigertown, Clemson has played in 13 bowl games and he has coached 22 strength All-Americans on the gridiron.

It is the fourth major facilities construction since Batson joined the Tiger football program, an example of his desire to keep Clemson at the forefront of strength training.

The new facility has the best in all strength training equipment, not to mention the existence of a new sound system and nine new flat-screen televisions that give Tiger football players a pleasant atmosphere to accomplish the most strenuous work.

The strength training facility actually has two floors. The first has all the free-weight equipment, including a dumbbell area, and the second has cardio-equipment.

Batson has a staff of four assistants working full-time with the football squad. Joining Batson are veteran Strength Coaches Larry Greenlee and Paul Hogan along with Assistants Brandon Mahon and Chris Shatley. In 2012, Greenlee was named a Master Strength Coach.

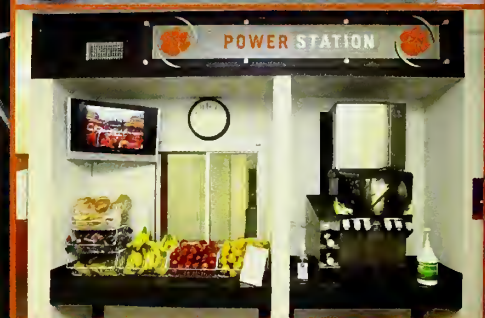

STRENGTH & CONDITIONING STAFF



THE TIGER FOOTBALL STRENGTH & CONDITIONING STAFF (LEFT TO RIGHT - PAUL HOGAN, LARRY GREENLEE, JOEY BATSON, CHRIS SHATLEY, BRANDON MAHON) GIVES EVERY CLEMSON FOOTBALL PLAYER THE INDIVIDUAL ATTENTION HE NEEDS TO SUCCEED ON THE GRIDIRON.



JOEY BATSON

Director of Football Strength & Conditioning

- 16th Season at Clemson
- Newberry '85
- Born June 22, 1961

Joey Batson is in his 27th year as a strength & conditioning coach at the collegiate level and 16th year as director of football strength & conditioning at Clemson. Batson, who played a big role in Clemson winning the ACC title for the first time in 20 years in 2011, has served as a head strength & conditioning coach 23 of his 27 years.

Batson was named master strength & conditioning coach by the Collegiate Strength & Conditioning Coaches Association (CSCCA) in 2009. This honor is the highest given in the strength & conditioning profession.

Batson has had a strong impact on the Clemson program since he became director in 1997. He has had much to do with the success of the football program, helping the Tigers to 13 bowl games and six top-25 final rankings. While at Clemson, he has worked for three head football coaches and has had a tremendous impact throughout the state at many notable high school programs.

Not only does Batson bring professional experience to the position at Clemson, he brings experience as a football player at the collegiate level. The Travelers Rest, SC native was a tight end at The Citadel in 1979 before transferring to Newberry, where he was a two-year letterman and team co-captain during his senior season.

Batson earned his bachelor of arts degree in physical education from Newberry in 1985 and his master's degree in education from Clemson in 1988.

Batson is married to the former Susan Malone of Greenville, SC. The couple has two sons, Michael and Benjamin.



Official Fan to Fan Ticket Marketplace of



**SCORE THE SEATS
YOU WANT
TO THE BIGGEST TIGERS GAMES**

StubHub.com/clemson

TIGER VETERANS



76 SHAO ANTHONY
DT - *Fr.
Williamstoo, SC



12 STEPHONE ANTHONY
LB - So.
Polkton, NC



6 TAVARIS BARNES
DE - *So.
Jacksonville, FL



68 DAVID BEASLEY
OG - *So.
Columbus, GA



3 VIC BEASLEY
OE - *So.
Adairville, GA



13 SPENCER BENTON
P/PK - *Sr.
Myrtle Beach, SC



10 TAJH BOYD
QB - *Jr.
Hampton, VA



17 BASHAUD BREELAND
CB - *So.
Alleodale, SC



9 XAVIER BREWER
OB - *Gr.
Jacksonville, FL



18 JARON BROWN
WR - *Gr.
Cheraw, SC



1 MARTAVIS BRYANT
WR - So.
Calhoun Falls, SC



92 RODERICK BYERS
DT - *Fr.
Rock Hill, SC



39 CHANDLER CATANZARO
PK - *Jr.
Greenville, SC



34 QANDON CHRISTIAN
LB - *Jr.
Lake View, SC



86 SAM COOPER
TE - *So.
Brentwood, TN



93 COREY CRAWFORD
OE - So.
Columbus, GA



29 CORTEZ DAVIS
CB - *Fr.
Daytona Beach, FL



67 KALON DAVIS
OG - *So.
Chester, SC

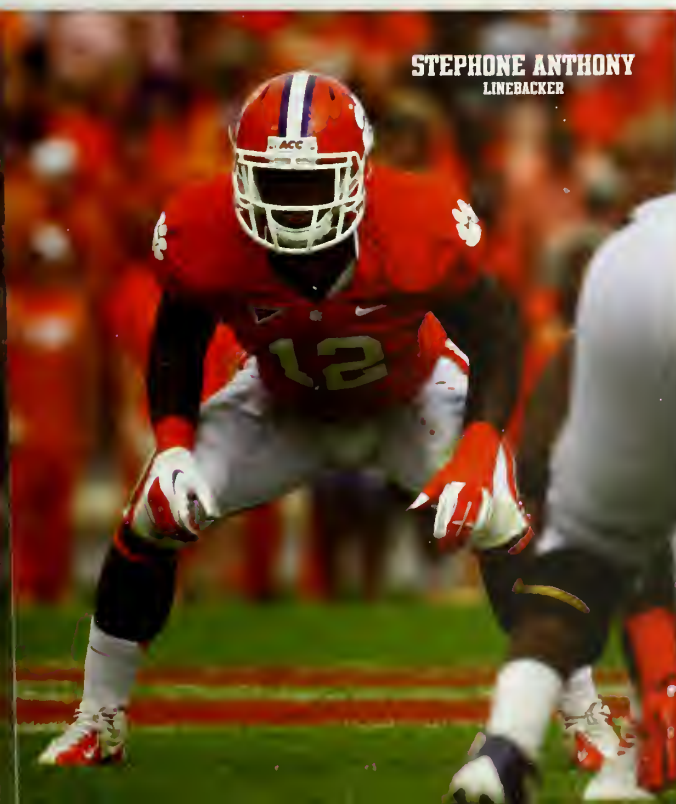

STEPHONE ANTHONY
LINEBACKER



28 ANDRE ELLINGTON
RB - *Sr.
Moocks Corner, SC



52 PHILLIP FAJGENBAUM
LS - *Jr.
Raleigh, NC



88 WES FORBUSH
WR - *So.
Johnsoo City, TN



80 BRANDON FORD
TE - *Gr.
Waldo, SC



55 DALTON FREEMAN
C - *Gr.
Paloo, SC



97 MALLICIAH GOODMAN
OE - Sr.
Floaoca, SC

TIGER VETERANS



44
B.J. GOODSON
LB • Fr.
Lamar, SC



73
JOE GORE
DT • Fr.
Lake Waccamaw, NC



31
RASHARD HALL
S • Gr.
Saint Augustine, FL



6
DeANDRE HOPKINS
WR • Jr.
Central, SC

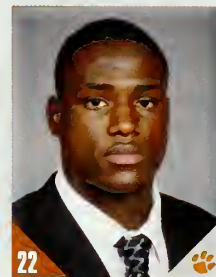

22
D.J. HOWARD
RB • So.
Lincoln, AL



16
ADAM HUMPHRIES
WR • So.
Spartanburg, SC



50
GRADY JARRETT
DT • So.
Conyers, GA



14
MARTIN JENKINS
CB • Jr.
Roswell, GA



52
KELLEN JONES
LB • So.
Houston, TX



36
AMMON LAKIP
PK • Fr.
Johns Creek, GA



88
ERIC MAC LAIN
TE • Fr.
Hope Mills, NC



56
COLLINS MAULDIN
DE • Fr.
Rock Hill, SC



72
JEROME MAYBANK
OG • Fr.
Pawleys Island, SC



25
RODERICK McDOWELL
RB • Jr.
Sumter, SC



14
DONNY McELVEEN
QB • Jr.
Summerville, SC



12
TONY McNEAL
QB • Fr.
Chester, SC



5
JONATHAN MEEKS
S • Sr.
Rock Hill, SC



58
RYAN NORTON
OL • Fr.
Simpsonville, SC



8
JUSTIN PARKER
LB • Jr.
Port Royal, SC



19
CHARONE PEAKE
WR • So.
Moore, SC



26
GARRY PETERS
CB • So.
Conyers, GA



87
MATT PORTER
WR • So.
Charleston, SC



74
SPENCER REGION
OG • Fr.
Cullman, AL



15
MORGAN ROBERTS
QB • Fr.
Charlotte, NC



CHARONE PEAKE
WIDE RECEIVER

TIGER VETERANS



TYLER SHATLEY
OFFENSIVE GUARD



21 DARIUS ROBINSON
CB - Jr.
College Park, GA



63 DANIEL RODRIGUEZ
WR - *Fr.
Stefford, VA



81 STANTON SECKINGER
TE - *Fr.
Iolo of Palms, SC

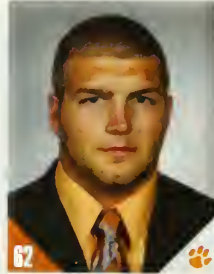

62 TYLER SHATLEY
OG - *Jr.
Icard, NC



33 SPENCER SHUEY
LB - *Jr.
Charlotte, NC



46 DARRELL SMITH
FB - *Jr.
Gadeden, AL



27 ROBERT SMITH
S - So.
Saint George, SC



75 MICHAEL SOBESKI
LS - *So.
Roebuck, SC



7 TONY STEWARD
LB - So.
Hastings, FL



37 DANTE STEWART
CB - *So.
Swensen, SC



8 COLE STOUTD
QB - So.
Dublin, OH



63 BRANDON THOMAS
OL - *Jr.
Spartanburg, SC



95 TRA THOMAS
DT - *So.
Wadesboro, NC



70 GIFFORD TIMOTHY
DT - *So.
Middletown, DE



20 LATEEK TOWNSEND
LB - So.
Bennettsville, SC



58 SAM VAN GIESON
LS - *Gr.
Greer, SC



2 SAMMY WATKINS
WR - So.
Fort Myers, FL



91 JOSH WATSON
DT - *So.
Wilmington, DE



47 TAYLOR WATSON
S - *So.
Simpsonville, SC



77 REID WEBSTER
OL - *So.
Woodstock, GA



46 JONATHAN WILLARD
LB - *Gr.
Loris, SC



99 DeSHAWN WILLIAMS
DT - So.
Central, SC



38 JERRODD WILLIAMS
CB - *Jr.
Central, SC



42 CORICO WRIGHT
LB - Gr.
Milledgeville, GA

TIGER ROOKIES



MARTIN AIKEN

DE - Fr.
Smoaks, SC



ISAIAH BATTLE

DT - Fr.
Brooklyn, NY



TRAVIS BLANKS

QB - Fr.
Tallahassee, FL



ZAC BROOKS

RB - Fr.
Jonesboro, AR



T.J. BURRELL

LB - Fr.
Goose Creek, SC



PATRICK DeSTEFANO

OL - Fr.
Spartanburg, SC



KEVIN DODD

OE - Fr.
Taylors, SC



RONALD GEOHAGHAN

S - Fr.
Allendale, SC



JAY GUILLERMO

C - Fr.
Maryville, TN



GERMONE HOPPER

WR - Fr.
Charlotte, NC



OLIVER JONES

OT - Fr.
Ninety Six, SC

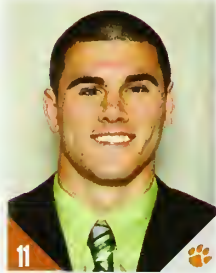

CHAD KELLY

QB - Fr.
Niagara Falls, NY



JAY JAY McCULLOUGH

LB - Jr.
Fort Mill, SC



BRADLEY PINION

P - Fr.
Concord, NC



D.J. READER

DT - Fr.
Greensboro, NC



CARLOS WATKINS

DT - Fr.
Moorestown, NC

MEMORIAL STADIUM RECORDS

CLEMSON TEAM

Total Offense	756 vs. Wake Forest, 10-31-1981
Plays	102 vs. N.C. State, 11-17-2012
Yards Per Play	9.2 vs. North Texas, 9-4-2010
Rushing Yards	536 vs. Wake Forest, 10-31-1981
Carries	73 vs. Virginia, 10-21-1972
Yards Per Carry	10.3 vs. Presbyterian College, 9-22-1945
Rushing Touchdowns	11 vs. Presbyterian College, 9-22-1945
Passing Yards	426 vs. N.C. State, 11-17-2012
Completions	38 vs. Virginia Tech, 10-6-2007
Passing Attempts	67 vs. Virginia Tech, 10-6-2007
Passing Efficiency (min. 15 att.)	262.9 vs. Furman, 9-15-2007
Passing Touchdowns	6 vs. Central Michigan, 10-20-2007
First Downs	35 vs. Wake Forest, 10-31-1981
Points	35 vs. Central Michigan, 10-20-2007
Punting Average	82 vs. Wake Forest, 10-31-1981
Punts	56.6 vs. Wake Forest, 10-29-1977
Penalties	13 vs. Furman, 11-21-1942
Penalty Yards	13 vs. Pensacola N.A.S., 10-13-1945
Punt Return Yards	15 vs. Wake Forest, 11-2-1985
Kickoff Return Yards	15 vs. Duke, 10-17-1987
Interception Return Yards	155 vs. Wake Forest, 10-29-1977
Interceptions By Defense	227 vs. Georgia Tech, 9-26-1987
Fumbles	165 vs. Maryland, 11-16-2002
Fumbles Lost	131 vs. Western Carolina, 9-25-1982
	5 vs. many (5)
	14 vs. Presbyterian College, 9-1-1953
	5 vs. many

Tackles For Loss
Sacks By Defense
Pass Breakups

19 vs. N.C. State, 10-24-1987
12 vs. Furman, 9-7-1996
18 vs. The Citadel, 10-4-1986

Total Offense

Rushing Yards
Carries
Passing Yards
Completions
Passing Attempts
Completion % (min. 15 att.)
Passing Efficiency (min. 15 att.)
Passing Touchdowns

CLEMSON INDIVIDUAL

529 by Tajh Boyd vs. N.C. State, 11-17-2012
263 by Raymond Priestner vs. Duke, 11-11-1995
36 by Ray Yauger vs. Wake Forest, 10-18-1969
426 by Tajh Boyd vs. N.C. State, 11-17-2012
38 by Cullen Harper vs. Virginia Tech, 10-6-2007
66 by Cullen Harper vs. Virginia Tech, 10-6-2007
94.1 by Woodrow Dantzler vs. The Citadel, 9-2-2000
261.1 by Cullen Harper vs. Central Michigan, 10-20-2007
5 by Cullen Harper vs. many (2)
5 by Tajh Boyd vs. many (2)
12 by Airese Currie vs. Middle Tennessee, 9-13-2003
174 by Aaron Kelly vs. Virginia Tech, 10-6-2007
3 by Dreher Gaskin vs. Auburn, 11-21-1953
3 by Tony Horne vs. Texas-El Paso, 10-4-1997
3 by DeAndre Hopkins vs. Ball State, 9-8-2012
312 by C.J. Spiller vs. Florida State, 11-7-2009
126 by Donnell Woolford vs. Georgia Tech, 9-26-1987
160 by John Shields vs. Alabama, 10-25-1969
3 by many (4)
24 by Jeff Davis vs. North Carolina, 11-8-1980
6 by Keith Adams vs. Duke, 11-6-1999
4 by Keith Adams vs. Duke, 11-6-1999

Receptions
Receiving Yards
Receiving Touchdowns

All-Purpose Yards
Punt Return Yards
Kickoff Return Yards
Interceptions
Tackles
Tackles For Loss
Sacks

Note: Clemson played its first home game at Memorial Stadium in 1942.

TIGER RESERVES



64
DARRELL BREYARD
OG • Jr.
Rock Hill, SC
Community Recreation, Sport, & Camp Management

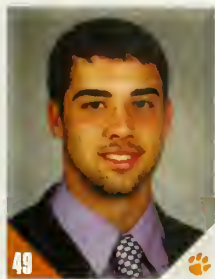

49
BEAU BROWN
S • Fr.
Beaufort, SC
General Engineering



51
JIM BROWN
LS • Fr.
Walterboro, SC
Pre-Business



57
MARCUS BULLARD
LB • Fr.
Columbia, SC
Community Recreation, Sport, & Camp Management



85
ALEX BURDETTE
WR • Fr.
Pawleys Island, SC
Community Recreation, Sport, & Camp Management



32
C.J. DAVIDSON
OB/RB • Fr.
Clemson, SC
Sociology



54
ZACH FULMER
OE • Jr.
Saluda, SC
Marketing



30
ALEX GOODE
RB • So.
Ninety Six, SC
Community Recreation, Sport, & Camp Management

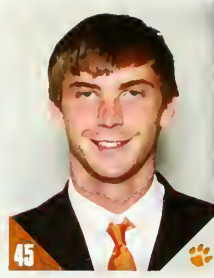

45
J.P. HILL
S • So.
Clemson, SC
Marketing



32
CORBIN JENKINS
PK/P • So.
Conway, SC
Civil Engineering



35
GEORGE JOHNSON
RB • Fr.
Loganville, GA
Pre-Business



25
C.J. JONES
CB • Jr.
Lincolnton, GA
Graphic Communications

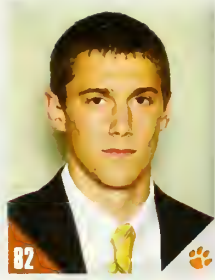

82
ANDREW MAASS
WR • So.
Ridgeway, SC
Mechanical Engineering



85
MARIO MARSHALL
DE • So.
Cheraw, SC
Financial Management



38
CHIDERAH ONYEUKWU
CB • Fr.
Oacula, GA
General Engineering



38
JULIAN PATTON
WR • Jr.
Rock Hill, SC
Community Recreation, Sport, & Camp Management



43
CHAD RICHARDSON
LB • Fr.
Spartanburg, SC
Health Science



17
NICK SCHUESSLER
OB • Fr.
Grayson, GA
General Engineering



75
DANIEL STONE
DE • Fr.
Simpsonville, SC
General Engineering



95
BRIAN SYMMES
PK • Jr.
Greenville, SC
English



59
CODY THURLOW
C • So.
Central, SC
Pre-Business



51
HARRISON TUCKER
OL • Fr.
Ninety Six, SC
Computer Engineering



84
ALEC TURNER
TE • Fr.
Inman, SC
Chemistry



39
HAAMID WILLIAMS
RB • Fr.
York, SC
Computer Science



61
SCOTT WILSON
OL • So.
Woodstock, GA
Economics



71
STEVEN YOUNG
DT • Fr.
Awendaw, SC
General Engineering



ROARING FOR FOUR QUARTERS WORKS UP AN APPETITE.

**Enjoy lunch combos starting at 5.99,
dinner entrées from 6.99.**

At FATZ, only the freshest ingredients go into our housemade dishes. Anything less just won't cut it. While the food is premium, the price isn't. So come satisfy your appetite and your budget. Drop by FATZ today.

FATZ[®]
EATZ & DRINKZ

Like us  Follow us  Join the FATZ Friends E-Club for special offers and more at FATZ.com

CLEMSON ALPHABETICAL ROSTER



- 53 Aiken, Martin** DE 6-2 255 *Fr.
Smoaks, SC (Bamberg-Ehrhardt HS) • Communication Studies
- 76 Anthony, Shaq** OT 6-4 265 *Fr.
Williamston, SC (Wren HS) • Pre-Business
- 12 Anthony, Stephone** LB 6-3 235 So.
Polkton, NC (Anson HS) • Pre-Business
- 6 Barnes, Tavaris** OE 6-4 275 *So.
Jacksonville, FL (First Coast HS) • Community Recreation, Sport, & Camp Management
- 79 Battle, Isaiah** OT 6-6 280 Fr.
Brooklyn, NY (Blue Ridge (VA) School) • Community Recreation, Sport, & Camp Management
- 68 Beasley, David** OG 6-4 315 *So.
Columbus, GA (G.W. Carver HS) • Sociology
- 3 Beasley, Vic** OE 6-3 225 *So.
Adairsville, GA (Adairsville HS) • Sociology
- 13 Benton, Spencer** P/PK 6-1 195 *Sr.
Myrtle Beach, SC (Myrtle Beach HS) • Sociology
- 11 Blanks, Travis** OB 6-1 190 Fr.
Tallahassee, FL (North Florida Christian School) • Sociology
- 10 Boyd, Tajh** QB 6-1 225 *Jr.
Hampton, VA (Phoebus HS) • Sociology
- 17 Breeland, Bashaud** CB 6-0 195 *So.
Allendale, SC (Allendale-Farfax HS) • Community Recreation, Sport, & Camp Management
- 9 Brewer, Xavier** OB 5-11 190 *Gr.
Jacksonville, FL (Bartram Trail HS) • Psychology
- 24 Brooks, Zac** RB 6-1 185 Fr.
Jonesboro, AR (Jonesboro Senior HS) • Visual Arts
- 18 Brown, Jaron** WR 6-2 205 *Gr.
Cheraw, SC (Cheraw HS) • Management
- 1 Bryant, Martavis** WR 6-5 200 So.
Cahoon Falls, SC (TL Hanna HS) • Community Recreation, Sport, & Camp Management
- 41 Burrell, T.J.** LB 5-11 215 Fr.
Goose Creek, SC (Goose Creek HS) • Pre-Business
- 92 Byers, Roderick** DT 6-3 275 *Fr.
Rock Hill, SC (Northwestem HS) • Community Recreation, Sport, & Camp Management
- 39 Catanzaro, Chandler** PK 6-2 195 *Jr.
Greenville, SC (Christ Church Episcopal School) • Biological Sciences
- 34 Christian, Ouandon** LB 6-2 225 *Jr.
Lake View, SC (Lake View HS) • Sociology
- 86 Cooper, Sam** TE 6-5 250 *So.
Brentwood, TN (The Ensworth School) • Management
- 93 Crawford, Corey** OE 6-5 270 So.
Columbus, GA (G.W. Carver HS) • Community Recreation, Sport, & Camp Management
- 29 Davis, Cortez** CB 6-3 200 *Fr.
Daytona Beach, FL (Mainland HS) • Sociology
- 67 Davis, Kalon** OG 6-5 330 *So.
Chester, SC (Chester Senior HS) • Modern Languages
- 71 DeStefano, Patrick** OL 6-5 275 Fr.
Spartanburg, SC (Dorman HS) • Political Science
- 98 Oodd, Kevin** DE 6-5 280 Fr.
Taylors, SC (Riverside HS) • Sociology
- 23 Ellington, Andre** RB 5-10 195 *Sr.
Moncks Corner, SC (Berkeley HS) • Community Recreation, Sport, & Camp Management
- 52 Fajgenbaum, Phillip** LS 6-0 220 *Jr.
Raleigh, NC (Ravenscroft School) • Management
- 89 Forbush, Wes** WR 6-2 185 *So.
Johnson City, TN (Science Hill HS) • Marketing
- 80 Ford, Brandon** TE 6-4 240 *Gr.
Wando, SC (Hanahan HS) • Sociology
- 55 Freeman, Dalton** C 6-5 285 *Gr.
Pelon, SC (Pelon HS) • Communication Studies
- 15 Geohaghan, Ronald** S 6-0 200 Fr.
Allendale, SC (Allendale-Farfax HS) • Sociology
- 97 Goodman, Malliciah** OE 6-4 270 Sr.
Florence, SC (West Florence HS) • Sociology
- 44 Goodson, B.J.** LB 6-1 240 *Fr.
Lamar, SC (Lamar HS) • Sociology
- 73 Gore, Joe** OT 6-5 275 *Fr.
Lake Waccamaw, NC (East Columbus HS) • Community Recreation, Sport, & Camp Management
- 57 Guillermo, Jay** C 6-3 290 Fr.
Maryville, TN (Maryville HS) • Secondary Education
- 31 Hall, Rashard** S 6-2 210 *Gr.
Saint Augustine, FL (Saint Augustine HS) • Marketing
- 6 Hopkins, OeAndre** WR 6-2 205 Jr.
Central, SC (DW Daniel HS) • Community Recreation, Sport, & Camp Management
- 5 Hopper, Germone** WR 6-0 175 Fr.
Charlotte, NC (Phillip O. Berry Academy of Technology) • Sociology
- 22 Howard, O.J.** RB 5-11 195 *So.
Lincoln, AL (Lincoln HS) • Sociology
- 16 Humphries, Adam** WR 5-11 190 So.
Spartanburg, SC (Dorman HS) • Community Recreation, Sport, & Camp Management
- 50 Jarrett, Grady** OT 6-1 290 So.
Conyers, GA (Rockdale County HS) • Pre-Business
- 14 Jenkins, Martin** CB 5-10 180 Jr.
Roswell, GA (Centennial HS) • Sociology
- 52 Jones, Kellen ^** LB 6-1 215 So.
Houston, TX (Saint Pius X HS) • Mathematical Sciences
- 65 Jones, Oliver** OT 6-5 325 Fr.
Ninety Six, SC (Ninety Six HS) • Health Science
- 11 Kelly, Chad** OB 6-2 210 Fr.
Niagara Falls, NY (Saint Joseph's Collegiate Institute) • Secondary Education
- 36 Lakip, Ammon** PK 5-10 175 *Fr.
Johns Creek, GA (Chattahoochee HS) • Pre-Business
- 88 Mac Lain, Eric** TE 6-4 260 *Fr.
Hope Mills, NC (Jack Britt HS) • Health Science
- 56 Mauldin, Collins** OE 6-2 230 *Fr.
Rock Hill, SC (Northwestem HS) • Wildlife & Fisheries Biology
- 72 Maybank, Jerome** OG 6-4 320 *Fr.
Pawleys Island, SC (Waccamaw HS) • Philosophy
- 89 McCullough, Jay Jay** TE 6-3 230 Fr.
Fort Mill, SC (Nabon Ford HS) • Communication Studies
- 25 McDowell, Roderick** RB 5-9 195 *Jr.
Sumter, SC (Sumter HS) • Sociology
- 14 McElveen, Donny** QB 6-2 205 *Jr.
Sunnerville, SC (Sunnerville HS) • Travel & Tourism
- 12 McNeal, Tony** OB 6-0 195 *Fr.
Chester, SC (Chester Senior HS) • Pre-Business
- 5 Meeks, Jonathan** S 6-1 210 Sr.
Rock Hill, SC (Rock Hill HS) • Sociology
- 58 Norton, Ryan** OL 6-3 270 *Fr.
Simpsonville, SC (Mauldin HS) • History
- 8 Parker, Justin** LB 6-1 235 Jr.
Port Royal, SC (Beaufort HS) • Sociology
- 19 Peake, Charone** WR 6-3 200 So.
Moore, SC (Dorman HS) • Community Recreation, Sport, & Camp Management
- 26 Peters, Garry** CB 6-0 195 *So.
Conyers, GA (Heritage HS) • Sociology
- 92 Pinion, Bradley** P 6-6 230 Fr.
Concord, NC (Northwest Cabarrus HS) • Pre-Business
- 87 Porter, Matt** WR 5-11 190 *So.
Charleston, SC (James Island School) • Community Recreation, Sport, & Camp Management
- 48 Reader, O.J.** OT 6-3 335 Fr.
Greensboro, NC (Grimsley HS) • Communication Studies
- 74 Region, Spencer** OG 6-5 350 *Fr.
Culman, AL (Culman HS) • Philosophy
- 15 Roberts, Morgan** OB 6-2 200 *Fr.
Charlotte, NC (Charlotte Country Day School) • Pre-Business
- 21 Robinson, Oarius** CB 5-10 175 Jr.
College Park, GA (Westlake HS) • Community Recreation, Sport, & Camp Management
- 83 Rodriguez, Daniel** WR 5-8 175 *Fr.
Stafford, VA (Brooke Point HS) • Political Science
- 81 Seckinger, Stanton** TE 6-4 210 *Fr.
Isle of Palms, SC (Porter-Gaud School) • Pre-Business
- 62 Shatley, Tyler** OG 6-3 295 *Jr.
Kear, NC (East Burke HS) • Civil Engineering
- 33 Shuey, Spencer** LB 6-3 230 *Jr.
Charlotte, NC (South Mecklenburg HS) • Management
- 40 Smith, Darrell** FB 6-2 250 *Jr.
Gadsden, AL (Gadsden City HS) • Sociology
- 27 Smith, Robert** S 5-11 210 So.
Saint George, SC (Woodland HS) • Health Science
- 75 Sobeski, Michael** LS 6-2 205 *So.
Roebuck, SC (Dorman HS) • Mechanical Engineering
- 7 Steward, Tony** LB 6-1 235 So.
Hastings, FL (Pedro Menendez HS) • Pre-Business
- 37 Stewart, Oante** CB 5-8 185 *So.
Swansea, SC (Calhoun County HS) • Sociology
- 8 Stoudt, Cole** QB 6-5 205 So.
Dublin, OH (Dublin Coffman HS) • Sociology
- 63 Thomas, Brandon** OL 6-3 305 *Jr.
Spartanburg, SC (Dorman HS) • Secondary Education
- 95 Thomas, Tra** OT 6-0 275 *So.
Wadesboro, NC (Anson HS) • Community Recreation, Sport, & Camp Management
- 70 Timothy, Cifford** OT 6-6 310 *So.
Middletown, DE (Middletown HS) • Therapeutic Recreation
- 20 Townsend, Lateek** LB 6-2 215 So.
Bennettsville, SC (Marlboro County HS) • Sociology
- 56 Van Gieson, Sam** LS 5-9 185 *Gr.
Greer, SC (Riverside HS) • Marketing
- 94 Watkins, Carlos** DT 6-3 300 Fr.
Mooresboro, NC (Chase HS) • Pre-Business
- 2 Watkins, Sammy** WR 6-1 205 So.
Fort Myers, FL (South Fort Myers HS) • Communication Studies
- 91 Watson, Josh** OT 6-4 285 *So.
Wilmington, DE (John Dickinson HS) • Sociology
- 47 Watson, Taylor** S 5-11 205 *So.
Simpsonville, SC (Woodmont HS) • Civil Engineering
- 77 Webster, Reid** OL 6-5 285 *So.
Woodstock, GA (Etowah HS) • Marketing
- 46 Willard, Jonathan** LB 6-2 225 *Fr.
Lons, SC (Lons HS) • Sociology
- 99 Williams, OeShawn** OT 6-1 285 So.
Central, SC (DW Daniel HS) • Sociology
- 36 Williams, Jerrodd** CB 6-0 205 *Jr.
Central, SC (DW Daniel HS) • Management
- 42 Wright, Corico** LB 5-11 230 Sr.
Milledgeville, GA (Baldwin HS) • Sociology

* - spent one season as a red-shirt player; ^ - ineligible due to NCAA transfer rules

TO THE VICTOR GOES EVERYTHING

REAL
Coca-Cola
TASTE
AND ZERO
CALORIES



enjoy everything

Proud Sponsor of Clemson Football

©2012 The Coca-Cola Company.



CLEMSON

#	Player	Pos.	Hgt.	Wgt.	Cl.
1	Martavis Bryant	WR	6-5	200	So.
2	Sammy Watkins	WR	6-1	205	So.
3	Vic Beasley	DE	6-3	225	*So.
5	Jonathan Meeks	S	6-1	210	Sr.
5	Germone Hopper	WR	6-0	175	Fr.
6	DeAndre Hopkins	WR	6-2	205	Jr.
6	Tavaris Barnes	DE	6-4	275	*So.
7	Tony Stewart	LB	6-1	235	So.
8	Cole Stoudt	QB	6-5	205	So.
8	Justin Parker	LB	6-1	235	Jr.
9	Xavier Brewer	DB	5-11	190	*Gr.
10	Tajh Boyd	QB	6-1	225	*Jr.
11	Travis Blanks	DB	6-1	190	Fr.
11	Chad Kelly	QB	6-2	210	Fr.
12	Stephone Anthony	LB	6-3	235	So.
12	Tony McNeal	QB	6-0	195	*Fr.
13	Spencer Benton	P/PK	6-1	195	*Sr.
14	Martin Jenkins	CB	5-10	180	Jr.
14	Donny McElveen	QB	6-2	205	*Jr.
15	Morgan Roberts	QB	6-2	200	*Fr.
15	Ronald Geohaghan	S	6-0	200	Fr.
16	Adam Humphries	WR	5-11	190	So.
17	Bashaud Breeland	CB	6-0	195	*So.
18	Jaron Brown	WR	6-2	205	*Gr.
19	Charone Peake	WR	6-3	200	So.
20	Lateek Townsend	LB	6-2	215	So.
21	Darius Robinson	CB	5-10	175	Jr.
22	D.J. Howard	RB	5-11	195	*So.
23	Andre Ellington	RB	5-10	195	*Fr.
24	Zac Brooks	RB	6-1	185	Fr.
25	Roderick McDowell	RB	5-9	195	*Jr.
26	Garry Peters	CB	6-0	195	*So.
27	Robert Smith	S	5-11	210	So.
29	Cortez Davis	CB	6-3	200	*Fr.
31	Rashard Hall	S	6-2	210	*Gr.
33	Spencer Shuey	LB	6-3	230	*Jr.
34	Quandon Christian	LB	6-2	225	*Jr.
36	Jerrodd Williams	CB	6-0	205	*Jr.
36	Ammon Lakip	PK	5-10	175	*Fr.
37	Dante Stewart	CB	5-8	185	*So.
39	Chandler Catanzaro	PK	6-2	195	*Jr.
40	Darrell Smith	FB	6-2	250	*Jr.
41	T.J. Burrell	LB	5-11	215	Fr.
42	Corico Wright	LB	5-11	230	Fr.
44	B.J. Goodson	LB	6-1	240	*Sr.
46	Jonathan Willard	LB	6-2	225	*Sr.
47	Taylor Watson	S	5-11	205	*So.
48	D.J. Reader	DT	6-3	335	Fr.
50	Grady Jarrett	DT	6-1	290	So.
52	Phillip Fajgenbaum	LS	6-0	220	*Jr.
52	Kellen Jones	LB	6-1	215	So.
53	Martin Aiken	DE	6-2	255	Fr.
55	Dalton Freeman	C	6-5	285	*Gr.
56	Collins Mauldin	DE	6-2	230	*Fr.
56	Sam Van Gieson	LS	5-9	185	*Gr.
57	Jay Guillermo	C	6-3	290	Fr.
58	Ryan Norton	OL	6-3	270	*Fr.
62	Tyler Shatley	OG	6-3	295	*Jr.
63	Brandon Thomas	OL	6-3	305	*Jr.
65	Oliver Jones	OT	6-5	325	Fr.
67	Kalon Davis	OG	6-5	330	*So.
68	David Beasley	OG	6-4	315	*So.
70	Gifford Timothy	OT	6-6	310	*So.
71	Patrick DeStefano	OL	6-5	275	Fr.
72	Jerome Maybank	OG	6-4	320	*Fr.
73	Joe Gore	OT	6-5	275	*Fr.
74	Spencer Region	OG	6-5	350	*Fr.
75	Michael Sobeski	LS	6-2	205	*So.
76	Shaq Anthony	OT	6-4	265	*Fr.
77	Reid Webster	OL	6-5	285	*So.
79	Isaiah Battle	OT	6-6	280	Fr.
80	Brandon Ford	TE	6-4	240	*Gr.
81	Stanton Seckinger	TE	6-4	210	*Fr.
83	Daniel Rodriguez	WR	5-8	175	*Fr.
86	Sam Cooper	TE	6-5	250	*So.
87	Matt Porter	WR	5-11	190	*So.
88	Eric Mac Lain	TE	6-4	260	*Fr.
89	Wes Forbush	WR	6-2	185	*So.
89	Jay Jay McCullough	TE	6-3	230	Fr.
91	Josh Watson	DT	6-4	285	*So.
92	Roderick Byers	DT	6-3	275	*Fr.
92	Bradley Pinion	P	6-6	230	Fr.
93	Corey Crawford	DE	6-5	270	So.
94	Carlos Watkins	DT	6-3	300	Fr.
95	Tra Thomas	DT	6-0	275	*So.
97	Malliciah Goodman	DE	6-4	270	Sr.
98	Kevin Dodd	DE	6-5	280	Fr.
99	DeShawn Williams	DT	6-1	285	So.



TIGERS VS. GAMECOCKS

STARTING LINEUPS

WHEN CLEMSON HAS THE BALL

CLEMSON OFFENSE

Pos.	#	Player	Hgt.	Wgt.	Cl.
LT	63	Brandon Thomas	6-3	305	*Jr.
LG	68	David Beasley	6-4	315	*So.
C	55	Dalton Freeman	6-5	285	*Gr.
RG	62	Tyler Shatley	6-3	295	*Jr.
RT	70	Gifford Timothy	6-6	310	*So.
TE	80	Brandon Ford	6-4	240	*Gr.
WR	6	DeAndre Hopkins	6-2	205	Jr.
QB	10	Tajh Boyd	6-1	225	*Jr.
RB	23	Andre Ellington	5-10	195	*Sr.
WR	18	Jaron Brown	6-2	205	*Gr.
WR	2	Sammy Watkins	6-1	205	So.
PK	39	Chandler Catanzaro	6-2	195	*Jr.

SOUTH CAROLINA DEFENSE

Pos.	#	Player	Hgt.	Wgt.	Cl.
DE	98	Devin Taylor	6-8	267	Sr.
DT	70	Byron Jerideau	6-1	316	Sr.
DT	99	Kelcy Quarles	6-4	286	So.
DE	7	Jadeveon Clowney	6-6	256	So.
MLB	47	Reginald Bowens	6-3	254	Sr.
WLB	54	Shaq Wilson	5-11	224	Sr.
SPUR	21	DeVonte Holloman	6-2	241	Sr.
CB	27	Victor Hampton	5-10	197	So.
SS	12	Brison Williams	5-11	205	So.
FS	36	D.J. Swearinger	6-0	210	Sr.
CB	3	Akeem Auguste	5-9	188	Sr.
P	13	Tyler Hull	6-2	205	So.

WHEN SOUTH CAROLINA HAS THE BALL

SOUTH CAROLINA OFFENSE

Pos.	#	Player	Hgt.	Wgt.	Cl.
LT	53	Corey Robinson	6-8	337	So.
LG	50	A.J. Cann	6-4	309	So.
C	55	T.J. Johnson	6-6	319	Sr.
RG	67	Ronald Patrick	6-2	305	Jr.
RT	71	Brandon Shell	6-6	331	Fr.
TE	87	Justice Cunningham	6-4	264	Sr.
WR	1	Ace Sanders	5-8	175	Jr.
QB	14	Connor Shaw	6-1	207	Jr.
TB	31	Kenny Miles	5-9	193	Sr.
WR	23	Bruce Ellington	5-9	197	So.
WR	10	Nick Jones	5-7	184	So.
PK	8	Adam Yates	6-1	196	Sr.

CLEMSON DEFENSE

Pos.	#	Player	Hgt.	Wgt.	Cl.
DE	97	Malliciah Goodman	6-4	270	Sr.
NG	50	Grady Jarrett	6-1	290	So.
DT	91	Josh Watson	6-4	285	*So.
DE	93	Corey Crawford	6-5	270	So.
SLB	34	Quandon Christian	6-2	225	*Jr.
MLB	33	Spencer Shuey	6-3	230	*Jr.
WLB	46	Jonathan Willard	6-2	225	*Sr.
CB	9	Xavier Brewer	5-11	190	*Gr.
SS	5	Jonathan Meeks	6-1	210	Sr.
FS	31	Rashard Hall	6-2	210	*Gr.
CB	26	Garry Peters	6-0	195	*So.
P	13	Spencer Benton	6-1	195	*Sr.

OFFICIALS

Referee	Hubert Owens	Back Judge	Stan Murray
Umpire	Russ Pulley	TV Liaison	Ron Young
Head Linesman	Chad Green	Tech. Advisor	Ted Jackson
Line Judge	Paul Petrisko	Communicator	Jack McElwee
Side Judge	Chris Jamison	Replay Tech.	Kennon Holcombe
Field Judge	Greg Thomas	ECO	Greg Honea

SOUTH CAROLINA

#	Player	Pos.	Hgt.	Wgt.	Cl.
1	Ace Sanders	WR	5-8	175	Jr.
3	Akeem Auguste	CB	5-9	188	Sr.
3	Damiere Byrd	WR	5-9	168	So.
4	Ahmad Christian	CB	5-10	189	Fr.
4	Shaq Roland	WR	6-1	173	Fr.
6	DeAngelo Smith	WR	6-1	196	Jr.
7	Shon Carson	TB	5-8	192	Fr.
7	Jadeveon Clowney	DE	6-6	256	So.
8	Darius English	DE	6-6	215	Fr.
8	Shamier Jeffery	WR	6-1	214	Fr.
8	Adam Yates	PK	6-1	196	Sr.
9	Sharrod Golightly	SPUR	5-10	179	So.
9	Kwinton Smith	WR	6-4	206	Fr.
10	Nick Jones	WR	5-7	184	So.
11	T.J. Holloman	LB	6-2	209	Fr.
11	Seth Strickland	QB	6-2	195	Sr.
12	Brison Williams	SS	5-11	205	So.
13	Patrick Fish	P	6-0	193	So.
13	Tyler Hull	P	6-2	205	So.
14	Connor Shaw	QB	6-1	207	Jr.
15	Andrew Clifford	QB	6-2	212	Jr.
15	Jimmy Legree	CB	6-0	189	Jr.
17	Chaz Elder	CB	6-2	187	Fr.
17	Dylan Thompson	QB	6-3	212	So.
18	Cedrick Cooper	LB	6-2	215	Fr.
19	Landon Ard	PK	5-9	189	Fr.
20	T.J. Gurley	SS	5-10	183	*Fr.
21	DeVonte Holloman	SPUR	6-2	241	Sr.
21	Marcus Lattimore	TB	6-0	218	Jr.
22	Kaiwan Lewis	LB	6-0	225	Fr.
23	Bruce Ellington	WR	5-9	197	So.
24	Quin Smith	LB	6-1	239	Sr.
25	Kadatrix Marcus	FS	6-1	185	So.
26	Kenny Robinson	FS	5-9	176	So.
27	Victor Hampton	CB	5-10	197	So.
28	Mike Davis	TB	5-9	216	Fr.
28	Jared Shaw	SS	5-10	179	Sr.
29	Chaun Gresham	LB	6-2	266	Jr.
29	Blair Lowery	TB	6-1	178	Sr.
30	Sidney Rhodes	CB	5-10	170	So.
31	Kenny Miles	TB	5-9	193	Sr.
33	Damario Jeffery	LB	6-4	233	Sr.
36	D.J. Swearinger	FS	6-0	210	Sr.
41	Connor McLaurin	FB	6-0	222	So.
42	Jordan Diggs	SPUR	6-0	197	Fr.
43	Qua Gilchrist	FB	6-1	245	Sr.
44	Gerald Dixon	DE	6-2	272	Fr.
47	Reginald Bowens	LB	6-3	254	Sr.
50	A.J. Cann	OG	6-4	309	So.
51	Cody Waldrop	OG	6-2	300	Fr.
52	Phillip Dukes	DT	6-3	306	Fr.
53	Corey Robinson	OT	6-8	337	So.
54	Shaq Wilson	LB	5-11	224	Sr.
55	T.J. Johnson	C	6-6	319	Sr.
57	Aldrick Fordham	DE	6-4	269	Sr.
59	Coleman Harley	LS	6-1	280	Fr.
61	Travis Ford	C	6-3	278	Jr.
67	Ronald Patrick	OG	6-2	305	Jr.
70	Kyle Harris	C	6-3	268	Fr.
70	Byron Jerideau	DT	6-1	316	Sr.
71	Brandon Shell	OT	6-6	331	Fr.
74	Kaleb Broome	OG	6-6	332	Sr.
75	Will Sport	OG	6-5	291	Fr.
76	Mike Matulis	OT	6-5	274	So.
77	Mason Zandl	OT	6-9	266	Fr.
78	Cody Gibson	OT	6-7	278	So.
80	K.J. Brent	WR	6-4	184	Fr.
B1	Rory Anderson	TE	6-5	218	So.
B2	D.L. Moore	WR	6-5	198	Sr.
84	Mike Williamson	P	6-1	190	Jr.
87	Justice Cunningham	TE	6-4	264	Sr.
B8	Drew Owens	TE	6-6	236	Fr.
B9	Jerrell Adams	TE	6-6	224	Fr.
90	Chaz Sutton	DE	6-5	248	Jr.
91	Walker Inabinet	LS	5-10	204	Sr.
92	Gerald Dixon, Jr.	DT	6-3	304	Fr.
93	Deon Green	DE	6-4	290	Fr.
97	J.T. Surratt	DT	6-2	295	So.
98	Devin Taylor	DE	6-8	267	Sr.
99	Kelcy Quarles	DT	6-4	286	So.





A Well Executed Play That Racks Up A Win. That's Logistics.

The coach makes the call. Every player is in the right place at the right time. The score is made. And the huge crowd roars its approval. That's logistics. The coordination of personnel and equipment designed to achieve the best possible results. At UPS, we understand logistics.

We live logistics. We love logistics.

Official Corporate Sponsor of the Clemson Tigers



WE ♥ LOGISTICS®

SOUTH CAROLINA ALPHABETICAL ROSTER



89 Adams, Jerell TE 6-6 224 Fr. <i>Pinewood, SC (Scott's Branch HS)</i>	29 Gresham, Chaun LB 6-2 266 Jr. <i>Auburn, GA (Apalachee HS)</i>	41 McLaurin, Connor FB 6-0 222 So. <i>Raleigh, NC (Garner HS)</i>
81 Anderson, Rory TE 6-5 218 So. <i>Powder Springs, GA (McEachern HS)</i>	20 Gurley, T.J. SS 5-10 183 Fr. <i>Caro, GA (Caro HS)</i>	31 Miles, Kenny TB 5-9 193 Sr. <i>Lawrenceville, GA (Brookwood HS)</i>
19 Ard, Landon PK 5-9 189 Fr. <i>Rock Hill, SC (South Pointe HS)</i>	27 Hampton, Victor CB 5-10 197 So. <i>Darlington, SC (Darlington HS)</i>	82 Moore, D.L. WR 6-5 198 Sr. <i>Bowling Green, KY (Bowling Green HS)</i>
3 Auguste, Akeeni CB 5-9 188 Sr. <i>Hollywood, FL (Chaminade-Madonna College Preparatory)</i>	59 Harley, Coleman LS 6-1 280 Fr. <i>Aiken, SC (South Aiken HS)</i>	88 Owens, Drew TE 6-6 236 Fr. <i>Charlotte, NC (Ardrey Kell HS)</i>
47 Bowens, Reginald LB 6-3 254 Sr. <i>Holly Springs, NC (Gamer HS)</i>	70 Harris, Kyle C 6-3 268 Fr. <i>Silver Creek, GA (Pepperell HS)</i>	67 Patrick, Ronald OG 6-2 305 Jr. <i>Cocoa, FL (Cocoa HS)</i>
80 Brent, K.J. WR 6-4 184 Fr. <i>Waxhaw, NC (Marvin Ridge HS)</i>	21 Holloman, DeVonte SPUR 6-2 241 Sr. <i>Charlotte, NC (South Pointe (SC) HS)</i>	99 Quarles, Kelcy DT 6-4 286 So. <i>Hodges, SC (Greenwood HS)</i>
74 Broome, Kaleb OG 6-6 332 Sr. <i>Aiken, SC (Georgia Military College)</i>	11 Holoman, T.J. LB 6-2 209 Fr. <i>Stone Mountain, GA (Saint Pius X HS)</i>	30 Rhodes, Sidney CB 5-10 170 So. <i>Easley, SC (Wren HS)</i>
3 Byrd, Damiere WR 5-9 168 So. <i>Sicklerville, NJ (Timber Creek HS)</i>	13 Hull, Tyler P 6-2 205 So. <i>Mount Airy, NC (Mount Airy HS)</i>	53 Robinson, Corey OT 6-8 337 So. <i>Havelock, NC (Havelock HS)</i>
50 Cann, A.J. OG 6-4 309 So. <i>Bamberg, SC (Bamberg-Ehrhardt HS)</i>	91 Inabinet, Walker LS 5-10 204 Sr. <i>Columbia, SC (Hammond School)</i>	26 Robinson, Kenny FS 5-9 176 So. <i>Hilton Head Island, SC (Hilton Head Island HS)</i>
7 Carson, Shon TB 5-8 192 Fr. <i>Scranton, SC (Lake City HS)</i>	33 Jeffery, Oamaro LB 6-4 233 Sr. <i>Columbia, SC (Columbia HS)</i>	4 Roland, Shaq WR 6-1 173 Fr. <i>Lexington, SC (Lexington HS)</i>
4 Christian, Ahmad CB 5-10 189 Fr. <i>Jacksonville, FL (Trinity Christian Academy)</i>	8 Jeffery, Shamier WR 6-1 214 Fr. <i>Saint Matthews, SC (Calhoun County HS)</i>	1 Sanders, Ace WR 5-8 175 Jr. <i>Bradenton, FL (Manatee HS)</i>
15 Clifford, Andrew QB 6-2 212 Jr. <i>Tampa, FL (Wharton HS)</i>	70 Jerideau, Byron DT 6-1 316 Sr. <i>Green Pond, SC (Fort Scott (KS) CC)</i>	14 Shaw, Connor QB 6-1 207 Jr. <i>Flowery Branch, GA (Flowery Branch HS)</i>
7 Clowney, Jadeveon DE 6-6 256 So. <i>Rock Hill, SC (South Pointe HS)</i>	55 Johnson, T.J. C 6-6 319 Sr. <i>Aynor, SC (Aynor HS)</i>	28 Shaw, Jared SS 5-10 179 Sr. <i>Fort Mill, SC (Fort Mill HS)</i>
18 Cooper, Cedrick LB 6-2 215 Fr. <i>Lithonia, GA (Lithonia HS)</i>	10 Jones, Nick WR 5-7 184 So. <i>Moore, SC (James F Byrnes HS)</i>	71 Shell, Brandon OT 6-6 331 Fr. <i>Goose Creek, SC (Goose Creek HS)</i>
87 Cunningham, Justice TE 6-4 264 Sr. <i>Pageland, SC (Central HS)</i>	21 Lattimore, Marcus TB 6-0 218 Jr. <i>Duncan, SC (James F Byrnes HS)</i>	6 Smith, OeAngelo WR 6-1 196 Jr. <i>Kingsland, GA (Camden County HS)</i>
28 Davis, Mike TB 5-9 216 Fr. <i>Lithonia, GA (Stephenson HS)</i>	15 Legree, Jimmy CB 6-0 189 Jr. <i>Beaufort, SC (Beaufort HS)</i>	9 Smith, Kwinton WR 6-4 206 Fr. <i>Hamer, SC (Dillon HS)</i>
42 Diggs, Jordan SPUR 6-0 197 Fr. <i>Fort Myers, FL (Island Coast HS)</i>	22 Lewis, Kaiwan LB 6-0 225 Fr. <i>Mays Landing, NJ (Saint Joseph HS)</i>	24 Smith, Quin LB 6-1 239 Sr. <i>Lenoir, NC (Hibriten HS)</i>
44 Dixon, Gerald DE 6-2 272 Fr. <i>Rock Hill, SC (South Pointe HS)</i>	29 Lowery, Blair TB 6-1 178 Sr. <i>Irma, SC (Dutch Fork HS)</i>	75 Sport, Will OG 6-5 291 Fr. <i>Milton, FL (Pace HS)</i>
92 Dixon, Jr., Gerald DT 6-3 304 Fr. <i>Rock Hill, SC (Northwestern HS)</i>	25 Marcus, Kadetrix FS 6-1 185 So. <i>Stone Mountain, GA (Stephenson HS)</i>	11 Strickland, Seth QB 6-2 195 Sr. <i>Laurens, SC (Laurens HS)</i>
52 Oukes, Phillip DT 6-3 306 Fr. <i>Manning, SC (Manning HS)</i>	76 Matulis, Mike OT 6-5 274 So. <i>Boynton Beach, FL (Park Vista HS)</i>	97 Surratt, J.T. DT 6-2 295 So. <i>Winston-Salem, NC (Parkland HS)</i>
17 Elder, Chaz CB 6-2 187 Fr. <i>Union City, GA (Banneker HS)</i>		90 Sutton, Chaz DE 6-5 248 Jr. <i>Savannah, GA (H.V. Jenkins HS)</i>
23 Ellington, Bruce WR 5-9 197 So. <i>Moncks Corner, SC (Berkeley HS)</i>		36 Swearingen, D.J. FS 6-0 210 Sr. <i>Greenwood, SC (Greenwood HS)</i>
8 English, Darius DE 6-6 215 Fr. <i>Powder Springs, GA (McEachern HS)</i>		98 Taylor, Devin DE 6-8 267 Sr. <i>Beaufort, SC (Beaufort HS)</i>
13 Fish, Patrick P 6-0 193 So. <i>Shelby, NC (Burns HS)</i>		17 Thompson, Dylan OB 6-3 212 So. <i>Boling Springs, SC (Boling Springs HS)</i>
61 Ford, Travis C 6-3 278 Jr. <i>Fork, SC (Lake View HS)</i>		51 Waldrop, Cody OG 6-2 300 Fr. <i>Seffner, FL (Armwood HS)</i>
57 Fordham, Aldrick OE 6-4 269 Sr. <i>Jamestown, SC (Timberland HS)</i>		12 Williams, Brison SS 5-11 205 So. <i>Warner Robins, GA (Northside HS)</i>
78 Gibson, Cody OT 6-7 278 So. <i>Tallahassee, FL (Lincoln HS)</i>		84 Williamson, Mike P 6-1 190 Jr. <i>Norway, SC (Orangeburg Preparatory School)</i>
43 Gilchrist, Qua FB 6-1 245 Sr. <i>Abbeville, SC (Butler County (KS) CC)</i>		54 Wilson, Shaq LB 5-11 224 Sr. <i>Jacksonville, FL (First Coast HS)</i>
9 Golightly, Sharrod SPUR 5-10 179 So. <i>Decatur, GA (Southwest DeKalb HS)</i>		8 Yates, Adam PK 6-1 196 Sr. <i>Sparks, MD (Hereford HS)</i>
13 Green, Deon DE 6-4 290 Fr. <i>Windermere, FL (Olympia HS)</i>		77 Zandi, Mason OT 6-9 266 Fr. <i>Irma, SC (Chapin HS)</i>



CONNOR SHAW
QUARTERBACK

UNIVERSITY *of* SOUTH CAROLINA

UNIVERSITY PROFILE

The University of South Carolina is home to more than 200 years of history and tradition, rising from a single building in 1805 on what would become the heart of the campus, the Horseshoe.

Today, the 11 buildings that make up the Horseshoe frame a lush lawn that is an irresistible gathering place for students, faculty, staff, and alumni, and the scene of many important university events.

While the Horseshoe will always be the symbol of USC's proud tradition, the University's presence and reach stretch across the Palmetto State, with baccalaureate universities in Aiken, Spartanburg (Upstate), and the sea islands (Beaufort and the gateway to Hilton Head), and two-year regional campuses in Allendale, Lancaster, Sumter, Union, and Walterboro (Salkehatchie).

Together, they are building economic prosperity...fulfilling the University's mission of teaching, research, and service to the state, and preparing future leaders in business, law, education, the arts, tourism, communications, medicine, and the health sciences.

The University's mission is threefold... the education of the state's diverse citizens through teaching, research and creative activity, and service.

Among the noteworthy accolades for the University are:

- The University of South Carolina's Columbia campus has 324 degree programs through its 14 degree-granting colleges and schools.
- The University's Honors College is rated the #1 public university honors college in the nation based on honors college factors by the guidebook, "A Review of 50 Public University Honors Programs."
- The University was recognized in 2012 by both Kiplinger's "Best Values in Public Colleges" and Princeton Review's "Best Value Colleges for 2012 (Public)."

McKISSICK MUSEUM



PRESIDENT



UNIVERSITY FACTS

Location	Columbia, SC
Enrollment	30,271
Nickname	Gamecocks
Colors	Garnet & Black
Conference	Southeastern Conference
Home Field	Williams-Brice Stadium (80,250)
President	Dr. Harris Pastides
Athletic Director	Ray Tanner
First Year of Football	1892
Series Record	Clemson leads 65-40-4
Athletic Website	GamecocksOnline.com

GAMECOCK COACHING STAFF

HEAD COACH

Head Coach	Steve Spurrier (Florida '67)
Record at South Carolina (Seasons)	64-37 (8th)
Career Record (Seasons)	206-77-2 (23rd)

ASSISTANT COACHES

Coach	Position(s)	Alma Mater
Kirk Botkin	LB, Spurs	Arkansas '94
Grady Brown	DB, ASTC	Alabama A&M '00
Shawn Elliott	Co-OC, OL	Appalachian State '96
Brad Lawing	DL	Lenoir-Rhyne '79
G.A. Mangus	QB	Florida '92
Joe Robinson	STC, TE	Louisiana State '85
Everette Sands	RB	The Citadel '93
Steve Spurrier, Jr.	Co-OC, RC, WR	Duke '94
Lorenzo Ward	DC	Alabama '91



ATHLETIC DIRECTOR



HEAD COACH

Home of the Gamecocks

WILLIAMS-BRICE *Stadium*



GAMECOCK LEADERS



47
REGINALD BOWENS
LB - Sr.
Holly Springs, NC



3
DAMIERE BYRD
WR - So.
Sicklerville, NJ



50
A.J. CANN
DG - So.
Bamberg, SC



7
JADEVEON CLOWNEY
DE - So.
Rock Hill, SC



67
JUSTICE CUNNINGHAM
TE - Sr.
Pageland, SC



23
BRUCE ELLINGTON
WR - So.
Moncks Corner, SC



27
VICTOR HAMPTON
CB - So.
Darlington, SC



21
DEVONTE HOLLOMAN
SPUR - Sr.
Charlotte, NC



13
TYLER HULL
P - So.
Mount Airy, NC



70
BYRON JERIDEAU
DT - Sr.
Green Pond, SC

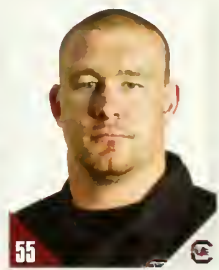

55
T.J. JOHNSON
C - Sr.
Aynor, SC



21
MARCUS LATTIMORE
TB - Jr.
Duncan, SC



15
JIMMY LEGREE
CB - Jr.
Beaufort, SC



67
RONALD PATRICK
OG - Jr.
Cocoa, FL



99
KELCY QUARLES
DT - So.
Hodges, SC



53
COREY ROBINSON
DT - So.
Havelock, NC



1
ACE SANDERS
WR - Jr.
Bradenton, FL



14
CONNOR SHAW
QB - Jr.
Flowery Branch, GA

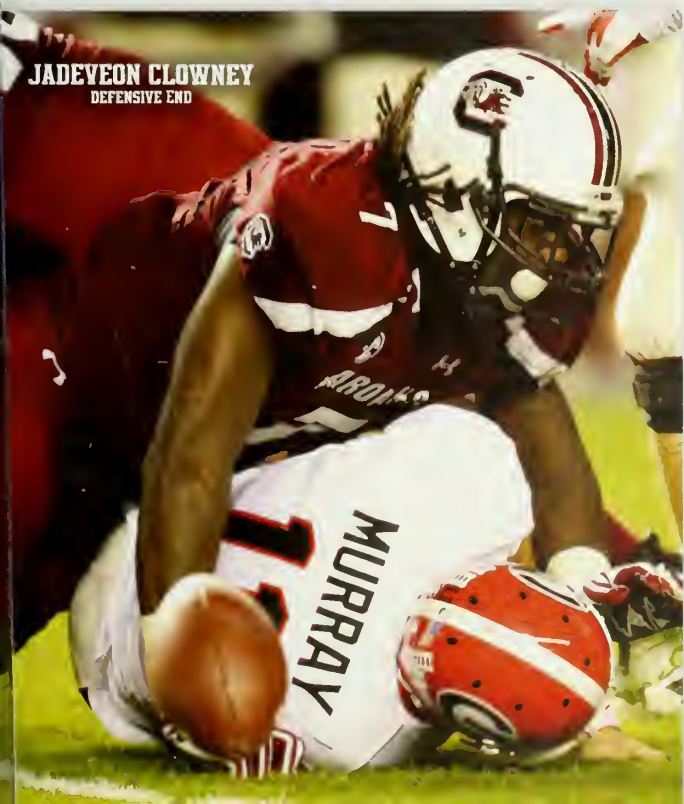

JADEVEON CLOWNEY
DEFENSIVE END



71
BRANDON SHELL
DT - Fr.
Goose Creek, SC



36
D.J. SWEARINGIN
FS - Sr.
Greewood, SC



98
DEVIN TAYLOR
DE - Sr.
Beaufort, SC



12
BRISON WILLIAMS
SS - So.
Warner Robins, GA



54
SHAQ WILSON
LB - Sr.
Jacksonville, FL



0
ADAM YATES
PK - Sr.
Sparks, MD



It's almost like your projects virtually organize themselves.

Set up your MyLowe's™ Home Profile at Lowe.com and see how simple it is to manage projects and maintain your home online, room by room

mylowes™



©2012 Lowe's Companies, Inc. All rights reserved. Lowe's, the gable design, MyLowe's and Never Stop Improving are trademarks of LF, LLC.



Proud Sponsor of Clemson Athletics

2012 OPPONENT RESULTS & SCHEDULES



AUBURN (3-B)

Opponent	W-L	Score
Clemson	L	19-26
* at Mississippi State	L	10-28
Louisiana-Monroe	W ^(M)	31-28
* Louisiana State	L	10-12
* Arkansas	L	7-24
* at Mississippi	L	20-41
* at Vanderbilt	L	13-17
* Texas A&M	L	21-63
New Mexico State	W	42-7
* Georgia	L	0-38
Alabama A&M	W	51-7

Date	Opponent	Time
11-24	* at Alabama	3:30



BALL STATE (B-3)

Opponent	W-L	Score
* Eastern Michigan	W	37-26
at Clemson	L	27-52
at Indiana	W	41-39
South Florida	W	31-27
* at Kent State	L	43-45
* Northern Illinois	L	23-35
* Western Michigan	W ^(M)	30-24
* at Central Michigan	W	41-30
at Army	W	30-22
* at Toledo	W	34-27
* Ohio	W	52-27

Date	Opponent	Time
11-23	* at Miami (OH)	1:00



FURMAN (3-B)

Opponent	W-L	Score
* at Samford	L	21-24
Coastal Carolina	L ^(M)	45-47
at Clemson	L	7-41
at Presbyterian College	W	31-21
* Western Carolina	W	45-24
* at Wofford	L	17-20
* Chattanooga	L	10-31
* Georgia Southern	L	17-38
* at Elon	W	31-17
* at Appalachian State	L	28-33
* The Citadel	L	20-42

Date	Opponent	Time
11-24	Florida	3:30



FLORIDA STATE (IU-I)

Opponent	W-L	Score
Murray State	W	69-3
Savannah State	W	55-0
* Wake Forest	W	52-0
* Clemson	W	49-37
at South Florida	W	30-17
* at N.C. State	L	16-17
* Boston College	W	51-7
* at Miami (FL)	W	33-20
* Duke	W	48-7
* at Virginia Tech	W	28-22
* at Maryland	W	41-14

Date	Opponent	Time
11-24	Florida	3:30



BOSTON COLLEGE (2-9)

Opponent	W-L	Score
* Miami (FL)	L	32-41
Maine	W	34-3
at Northwestern	L	13-22
* Clemson	L	31-45
at Army	L	31-34
at Florida State	L	7-51
* at Georgia Tech	L	17-37
* Maryland	W	20-17
* at Wake Forest	L	14-28
Notre Dame	L	6-21
* Virginia Tech	L ^(M)	23-30

Date	Opponent	Time
11-24	* at N.C. State	3:00



GEORGIA TECH (6-5)

Opponent	W-L	Score
* at Virginia Tech	L ^(M)	17-20
Presbyterian College	W	59-3
* Virginia	W	56-20
* Miami (FL)	L ^(M)	36-42
Middle Tennessee	L	28-49
* at Clemson	L	31-47
* Boston College	W	37-17
Brigham Young	L	17-41
* at Maryland	W	33-13
* at North Carolina	W	68-50
* Ouke	W	42-24

Date	Opponent	Time
11-24	at Georgia	12:00



VIRGINIA TECH (5-6)

Opponent	W-L	Score
* Georgia Tech	W ^(M)	20-17
Austin Peay	W	42-7
at Pittsburgh	L	17-35
Bowling Green	W	37-0
Cincinnati	L	24-27
* at North Carolina	L	34-48
* Ouke	W	41-20
* at Clemson	L	17-38
* at Miami (FL)	L	12-30
* Florida State	L	22-28
* at Boston College	W ^(M)	30-23

Date	Opponent	Time
11-24	* Virginia	12:00



WAKE FOREST (5-6)

Opponent	W-L	Score
Liberty	W	20-17
* North Carolina	W	28-27
* at Florida State	L	0-52
Army	W	49-37
* Ouke	L	27-34
* at Maryland	L	14-19
* at Virginia	W	16-10
* Clemson	L	13-42
* Boston College	W	28-14
* at N.C. State	L	6-37
at Notre Dame	L	0-38

Date	Opponent	Time
11-24	Vanderbilt	3:30



DUKE (6-5)

Opponent	W-L	Score
Florida International	W	46-26
at Stanford	L	13-50
North Carolina Central	W	54-17
Memphis	W	38-14
* at Wake Forest	W	34-27
* Virginia	W	42-17
* at Virginia Tech	L	20-41
* North Carolina	W	33-30
* at Florida State	L	7-48
* Clemson	L	20-56
* at Georgia Tech	L	24-42

Date	Opponent	Time
11-24	* Miami (FL)	12:30



MARYLAND (4-7)

Opponent	W-L	Score
William & Mary	W	7-6
at Temple	W	36-27
Connecticut	L	21-24
at West Virginia	L	21-31
* Wake Forest	W	19-14
* at Virginia	W	27-20
* N.C. State	L	18-20
* at Boston College	L	17-20
* Georgia Tech	L	13-33
* at Clemson	L	10-45
* Florida State	L	14-41

Date	Opponent	Time
11-24	* at North Carolina	3:00



N.C. STATE (6-5)

Opponent	W-L	Score
Tennessee	L	21-35
at Connecticut	W	10-7
South Alabama	W	31-7
The Citadel	W	52-14
* at Miami (FL)	L	37-44
* Florida State	W	17-16
* at Maryland	W	20-18
* at North Carolina	L	35-43
* Virginia	L	6-33
* Wake Forest	W	37-6
* at Clemson	L	48-62

Date	Opponent	Time
11-24	* Boston College	3:00



SOUTH CAROLINA (9-2)

Opponent	W-L	Score
* at Vanderbilt	W	17-13
East Carolina	W	48-10
UAB	W	49-6
* Missouri	W	31-10
* at Kentucky	W	38-17
* Georgia	W	35-7
* at Louisiana State	L	21-23
* at Florida	L	11-44
* Tennessee	W	38-35
* Arkansas	W	38-20
Wofford	W	24-7

Date	Opponent	Time
11-24	at Clemson	7:00

* - conference regular-season game; Note: All times are PM and EST; Clemson home games in bold

EARN YOUR STRIPES!

this bowl season by traveling on the Official Clemson Bowl tour with the Clemson Alumni Association and IPTAY. Stake your Tiger territory complete with official hotel accommodations, game day transfers, Clemson pregame parties and more! Visit ClemsonSportsTravel.com for details to travel on the official Clemson tour. Go Tigers!



CLEMSONSPORTSTRAVEL.COM
OR CALL 877-373-5060



We fit your lifestyle by meeting your news and informational needs.



Count on The Journal to be your information source. In print or online, our publications cover life in the Upstate and all you need to know for your busy lifestyle.

The Journal is the Upstate's source for the latest news and features on Clemson football, basketball, baseball and all sports, including up to the minute recruiting news.

We're here, 24/7, for you!

THE JOURNAL

THE JOURNAL *online*
UpstateToday.com



VISITORS GUIDE
MOUNTAIN LAKES
- OCEANEE COUNTY, SOUTH CAROLINA

U.P.S.T.A.T.E
LAKE LIVING

Golden Corner
Shopper



COLLEGIATE JEWEL
DEFINE YOUR SPIRIT



rings, pendants,
cufflinks, earrings
starting at
\$129

LOVE THE SPORT / SPORT THE LOVE

Use Your Smartphone
& Shop Our Collection



REEDS.com

REEDS[®]
Jewelers

Exclusively at: Columbia, The Village at Sandhills | Columbia, Columbiana Centre | Greenville, Haywood Mall
Charleston, Northwoods Mall | Myrtle Beach, Myrtle Beach Mall | Mt. Pleasant, Mount Pleasant Town Center

Your Family-Owned Jeweler ~ Trusted for Generations



VICKERY HALL

CLEMSON'S INNOVATIVE & IMITATED VICKERY HALL WAS THE FIRST FACILITY IN THE COUNTRY CONSTRUCTED SOLELY TO PROVIDE ACADEMIC SUPPORT TO STUDENT-ATHLETES. TODAY, THE STATE-OF-THE-ART FACILITY & 17 STAFF MEMBERS PROVIDE A HOLISTIC, EDUCATIONAL EXPERIENCE BY INSPIRING AN ENVIRONMENT OF RESPECT, INTEGRITY, & EXCELLENCE.

Since its inception in 1991, the Student-Athlete Enrichment Programs have provided Clemson student-athletes a continued commitment to excellence. Our approach is to address the total student-athlete, and we are committed to coaching our student-athletes to success in the academic, personal growth, career, and community service arenas.

As an original member of the NCAA CHAMPS/Life Skills Program, we provide opportunities and services to address the changing needs and skills of student-athletes during college and after graduation. This program was selected for the FBS Athletic Director's Association "Program of Excellence" Award, a lifetime award recognizing CHAMPS/Life Skills excellence.

Clemson's commitment to provide its student-athletes with the best facilities is evident in many ways. From the soaring upper decks of Memorial Stadium and the beautiful WestZone, to the "New Littlejohn Coliseum," to the state-of-the-art strength training facility, young men and women from all of Clemson's intercollegiate varsity sports have the best in facilities for both training and competition.

The Student-Athlete Enrichment Programs are housed in Vickery Hall, located in the center of campus. The \$3-million structure is as impressive aesthetically as other athletic facilities. But the importance of Vickery Hall to our student-athletes is not found in the structure itself but in the many programs that the building houses.

Vickery Hall, located in the heart of Clemson's campus, opened its doors in 1991 as the first facility in the country constructed solely to provide academic support to student-athletes. The two-story, 27,000 square-foot building is open all day and into the evening hours to accommodate Clemson student-athletes' extended schedules.

Vickery Hall programs are dedicated to providing a holistic, educational experience by inspiring an environment of respect, integrity, and excellence. Through these services, Vickery Hall and the staff guides and encourages each individual to reach his or her full potential as a student, athlete, and citizen.

Vickery Hall is certified (as one of only 19 programs in the country to date) by the National Association of Academic Advisors for Athletics. The tutor and mentor programs are among only three athletic academic programs in the country certified at the highest level by the College Reading & Learning Association.



REBECCA BOWMAN
Associate Athletic Director,
Athletic Academic Services



DID YOU KNOW? >>>>
Thanks in large part to the tireless work of Rebecca Bowman and her staff in Vickery Hall, the 2011 Clemson football squad had a 983 APR score, the seventh-best mark in the nation.

VICKERY HALL STAFF



AUDREY BRANCH
Special Projects
Coordinator



BROOKE BUFFINGTON
Assistant Director,
Athletic Academic Services



JEFF CAREY
Learning Specialist



WAYNE COFFMAN
Associate Director of
Student-Athlete Enrichment
Programs, Football



STEVE COLEMAN
Information
Resource Consultant



KAREN COUNTRYMAN
Administrative Assistant

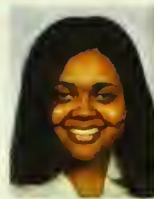

RAENEEOVA DAVIS
Learning Specialist



MARIA HERBST
Learning Specialist,
Coordinator



PRISCILLA KANET
Associate Director,
Athletic Academic Services,
Tutor/Mentor Coordinator



MATT LOMBARDI
Assistant Director,
Athletic Academic Services



YASHICA MARTIN
Associate Director,
Athletic Academic Services,
Football



LESLIE MORELAND-BISNOP
Associate Director,
Athletic Academic Services



SAM PLONK
Learning Specialist



GINTY PORTER
Associate Director,
Athletic Academic Services,
CHAMPS/Life Skills Coordinator



LINDSEY RICKETTS
Assistant Director,
Athletic Academic Services



REGGIE SIMPKINS
Associate Director,
Athletic Academic Services,
Football

Academic Commitment

Clemson student-athletes posted a school-record 2.99 GPA for the 2012 spring semester according to data released by the Office of Institutional Research & Planning. Clemson's 15 athletic programs had 228 student-athletes named to the academic honor roll, including 111 on the Dean's List and 43 on the President's List (4.0 GPA).

Seven programs posted at least a 3.0 GPA and four others were at 2.93 or better. It was the first time that 11 of the 15 programs had a GPA of at least 2.93.

The football program had a 2.61 GPA, just below the record of 2.63 set in the spring of 2008. Thirty-four team members were named to the academic honor roll, including AP First-Team All-American Sammy Watkins. The freshman walkout became the first Tiger to earn AP First-Team All-America honors and be on the academic honor roll in the same year since David Treadwell in 1987-88.

Stephane Anthony, Xavier Brewer, Jaron Brown, Dalton Freeman, Rashard Hall, and Dawson Zimmerman were other 2011 starters named to the academic honor roll. Zimmerman, who received the Weaver-James-Corrigan Award, had a 4.0 GPA and was inducted into the Phi Beta Kappa Honor Society.

The women's swimming program had a 3.62 GPA for the spring semester, a team best and the second best on record for any Clemson athletic team. Twenty-four team members had at least a 3.0 GPA, including 17 on the Dean's List. Two (Kerry McLaughlin, Maddie Tarantolo) were inducted into the Phi Beta Kappa Honor Society.

The men's golf team had a 3.23 GPA, its highest on record. The Tigers had eight members on the academic honor roll, the most since the spring of 2003. Other athletic programs that posted a 3.0 GPA or better during the spring semester were rowing, men's soccer, women's soccer, men's tennis, and women's track & field.

Sixty-one student-athletes graduated from Clemson in May of 2012, including 12

members of Clemson's 2011 ACC Championship football team. Eighteen of the 20 seniors on that team already have their degrees.

APR Scores

All 19 of Clemson's programs scored above the 925 APR threshold and 16 were above 970 according to data released by the NCAA.

The men's golf team had the highest among the 19 programs with a perfect 1,000 score, the sixth time in the last eight years the program has had a perfect score under Head Coach Larry Penley.

The football team had a 983 APR score, the seventh-best score in the nation among FBS schools. It was the second-best mark in the nation among schools who finished the 2011 season in the AP poll. Only Boise State was better among the ranked schools with a 989 mark.

The NCAA released data that was coach-specific for the four-year period. Dabo Swinney had a 991 score, fifth best in the nation among active coaches and far above the national average of 948. It was also best in the ACC.

Clemson's women's soccer (992), volleyball (989), men's tennis (988), women's cross country (985), and baseball (980) teams also scored at 980 or better.

Athletic Commitment

Clemson won three ACC Championships in the 2011-12 academic year, one in football and two in women's track & field.

The football team broke a 20-year drought with its conference championship after defeating #3 Virginia Tech in the ACC Championship Game. The team finished ranked in the top 25 and had a school-record four wins over top-25 teams.

The women's track & field program swept the ACC indoor and outdoor championships for the third straight year, giving the program six consecutive team titles.

Six programs finished the 2011-12 season with a top-25 ranking. The high-

est ranked team to end the season was women's track & field, which finished in a tie for fourth at the NCAA Outdoor Championships. The other sports that finished their respective seasons in the top 25 were football, men's golf, rowing, women's tennis, and women's indoor track & field.

Three Clemson student-athletes, Seth Broster (swimming), Alyssa Kulik (track), and Kim Ruck (track), were recipients of NCAA postgraduate scholarships. The Tiger athletic program had never previously had three award winners in the same academic year.



ANDRE BRANCH, AN ALL-AMERICA DEFENSIVE END IN 2011, GRADUATED IN DECEMBER WITH A DEGREE IN SOCIOLOGY.

ALL EYES ON THE GOAL.

Making a Difference Together

At TD Bank, we know the
value of a game well played.
We proudly support the events that
bring our community together.

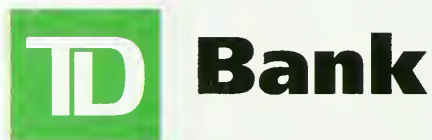

America's Most Convenient Bank®

1-888-751-9000 | www.tdbank.com



COMPLIANCE

Ask before you Act!

This brief NCAA rules education is aimed at outlining basic rules to help potential students-athletes, parents, and boosters better understand the regulations. Clemson is committed to recruiting and conducting our athletic program with the highest level of integrity. If you have questions, contact Clemson's compliance services at (864) 656-1580, compliance-L@clemson.edu, or visit our website (ClemsonTigers.com).

Are You a Booster?

The NCAA definition of a "representative of athletics interest" generally encompasses most individuals who regularly attend Clemson sporting events (reminder - once a representative, always a representative). Specifically, a booster or "representative of athletics interests" is any individual, independent agency, corporate entity, or other organization that is presently or has ever:

- Participated in promoting the institution's athletic program (such as buying season tickets to sporting events).
- Assisted in providing benefits (such as summer employment) to enrolled student-athletes.
- Assisted or been requested by the department of athletics staff to assist in the recruitment of prospective student-athletes.
- Attended Clemson University.
- Contributed to the department of athletics or IPTAY.
- Participated in or been a member of IPTAY.
- Been otherwise involved in the Clemson University athletics program.

Ask Before You Act

Prospective student-athletes may...

- Identify outstanding potential student-athletes in your area and forward information, such as newspaper articles, to the coach of that sport at Clemson.
- Continue to establish friendships with friends and neighbors, even those with prospect-aged children. However, contact with those individuals for recruiting purposes is still prohibited.
- Attend, on your own initiative, events such as games and banquets where prospective student-athletes are present as long as you do not contact the prospect(s) or their family for recruiting purposes.
- Answer a call from a prospective student-athlete (you may not initiate the call) regarding only Clemson University in general, but not about Tiger athletics. Please promptly inform compliance services or the coach should this situation arise.
- Make donations to a high school if it is located in your community, the donation is not made at the request of Clemson or Clemson coaches, and the funds are distributed through established channels and not directed towards a specific student-athlete.

Current student-athletes may...

- Continue to come out and support student-athletes at Clemson athletic events.
- Provide summer employment to student-athletes, but only if you contact Clemson's office of compliance services (compliance-L@clemson.edu) first and the student-athlete is compensated for work actually performed at a rate commensurate with the going rate in the locality for similar services.

COMPLIANCE SERVICES STAFF



STEPHANIE ELLISON
Associate Athletic Director,
Compliance Services
Email - sellison@clemson.edu



BRAD WOODY
Assistant Athletic Director,
Compliance Services
Email - cbrwoody@clemson.edu



AMANDA GRAY
Compliance Director
Email - agray3@clemson.edu



ANDY CAMPBELL
Compliance Coordinator
Email - wcampb2@clemson.edu

What Every Booster Should Know

- **Extra Benefit** - Any special arrangement by a Clemson employee, booster (IPTAY member), or alum to provide a prospective or enrolled student-athlete or their families/friends with a benefit not permitted by NCAA legislation. Examples of prohibited

- Arranging employment for family and friends of the student-athlete.
- Free or reduced housing agreements.
- Gifts of money, awards, food/drinks, or other tangible items.
- Loans of money or automobiles.
- Professional services without charge or at a discount.
- Promises of employment or loans following college graduation.
- Providing transportation for the student-athlete or their friends and family.
- Use of ATM, credit, or other types of gift cards.

- **Institutional Control** - A central principle of the NCAA by-laws. Institutional control requires that Clemson University conducts its intercollegiate athletics program in compliance with NCAA rules and regulations. This includes booster activities.

- **Prospective Student-Athlete** - A student, regardless of their athletic ability, who has started classes for the ninth grade or any student enrolled at another two or four-year institution.

- **Recruiting** - Any solicitation of a prospect or a prospect's family by Clemson's coaches or representatives of athletic interest for the purposes of securing the prospective student-athlete's ultimate enrollment and participation in athletics at Clemson. Only designated Clemson athletics department staff members may recruit.

- **Student-Athlete** - A student whose enrollment was solicited by a Clemson athletic department staff member or other representative of athletics interest with a goal of the student's ultimate participation in Clemson's athletics program. Student-athletes are not just those who were recruited or receive athletic scholarships, they are also those who participate in intercollegiate athletics.

Activities That Will Harm Prospective Student-Athletes You may not...

- Contact (including phone calls, texts, email) or interact with a prospective student-athlete or family members for the purpose of persuading them to attend Clemson.

- Contact coaches, teachers, guidance counselors, or other school administrators in order to gain information on prospective student-athletes.
- Make contact with a prospective student-athlete or the prospect's family during official or unofficial visits.
- Provide any other extra benefits to a prospective student-athlete, family, friends, or their coaches.
- Provide prospective student-athletes or their family and friends with transportation or financial assistance.

Activities That Will Harm Current Student-Athletes You may not...

- Generally provide benefits that are not available to other members of the Clemson student body.
- Provide extra benefits to student-athletes or their family and friends. Examples of prohibited benefits include (but not limited to):
 - Gifts of money, awards, food/drinks, occasional meals, or other tangible items.
 - Free or reduced housing agreements.
 - Loans of money or automobiles.
 - Providing transportation for the student-athlete or their family and friends.
 - Professional services without charge or at a discount.
 - Promises of employment or loans following college graduation.
- Sending student-athletes items to be autographed and returned or using autographed items to raise funds for high schools.
- Use of ATM, credit, or other types of gift cards.
- Use the name/image of a current student-athlete to advertise, recommend, or promote products/services.

Consequences

Violations of these NCAA, ACC, and University policies can result in severe penalties, including:

- **Disassociation** - Clemson University may permanently disassociate itself with an athletic booster. You could lose the privilege of purchasing season tickets, the privilege of being an IPTAY member, or any other Clemson athletic-related benefit deemed appropriate.
- **Harm to the Enrolled Student-Athlete** - Violations can also result in the enrolled student-athlete or entire team being unable to compete for Clemson University.

See Something, Say Something

Please notify compliance services immediately of any potential violations involving Clemson University.

CUAD MISSION STATEMENT
The Department of Athletics offers nationally prominent athletic programs. Through a dedicated commitment to educational interests, a competitive athletic program, and integrity in all areas, the student athletes, coaches, and staff strive to bring credit and recognition to Clemson University.

The mission of the Athletic Department is to sponsor a broad-based athletic program that provides educational and athletic opportunities for young men and women to grow, develop, and serve the interests of Clemson University by complementing and enhancing its diversity and quality of life.

Furthermore, the Athletic Department seeks to be a source of pride for the citizens of the State of South Carolina and to be recognized as a nationally-prominent program, through consistently high levels of performance and accomplishment in athletic competitions.

The Athletic Department strives to develop student-athletes academically and athletically with the total commitment of aiding their efforts to graduate from Clemson University and advance to careers that will enable them to be productive members of society.

The Athletic Department will act in an ethical and honest manner, dedicated to compliance with all Federal, State, NCAA, Conference, and University rules and regulations.

TAILGATE SOX[™]

LIKE A JERSEY FOR YOUR CAR



Be an “All In” Tiger!



Show your Pride with the Tailgate Sox

Order at: www.TailgateSox.com

ATHLETIC DEPARTMENT STAFF



JAMES ALLISON

Director of Aviation Operations



JEAN ARMITAGE

Administrative Specialist, Ticket Operations



DAN ARBLASTER

Pilot



KAREN ARNOLO

Assistant to the Women's Basketball Head Coach



RICK BAGBY

Director of Athletic Video Services



ROBERTA BALLIET

Administrative Coordinator, Olympic Sports



K.C. BELL

Assistant Supervisor of Athletic Grounds



GEORGE BENNETT

Historian



IDA BENSON

Human Resource Manager



JENNIFER BENTON

Football Administrative Assistant, Defense



SAM BLACKMAN

Senior Associate Sports Information Director



TIM BOURRET

Assistant Athletic Director, Sports Information



DR. LARRY BOWMAN

Team Orthopedic Surgeon



REBECCA BOWMAN

Associate Athletic Director, Athletic Academic Services

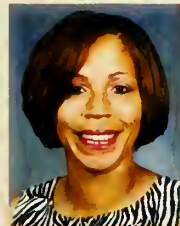

AUDREY BRANCH

Special Projects Coordinator, Vickery Hall



TERRENCE BRANCH

Assistant Equipment Manager



BRAD BROWNELL

Head Coach, Men's Basketball



BROOKE BUFFINGTON

Assistant Director, Athletic Academic Services



DONNA BULLOCK

Assistant Athletic Trainer



CHARLIE BUSSEY

Assistant Director of Tiger Letterwinners Association



ANDY CAMPBELL

Compliance Coordinator



JEFF CAREY

Learning Specialist, Vickery Hall



WAYNE COFFMAN

Associate Director of Student-Athlete Enrichment Programs, Football



ITORO COLEMAN

Head Coach, Women's Basketball



STEVE COLEMAN

Information Resource Consultant

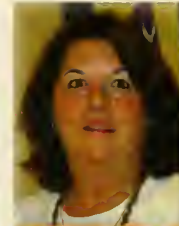

GAY COPELAND

Administrative Coordinator, IPTAY



BOBBY COUCH

Associate Athletic Director, Athletic Development



KAREN COUNTRYMAN

Administrative Assistant, Vickery Hall



JOE CRAODOCK

Football Player Development Assistant



WESLEY CRIBB

Assistant Ticket Operations Manager



BILL D'ANDREA

Executive Senior Associate Athletic Director, IPTAY, External Affairs



LINDA DAVIS

Administrative Specialist, IPTAY



RAENEEOVA DAVIS

Learning Specialist, Vickery Hall



BETH DOUGLAS

Assistant to the Football Head Coach



AARON OUNHAM

Associate Director of IPTAY Major Gifts



MIKE ECHOLS

Supervisor of Athletic Grounds



STEPHANIE ELLISON

Associate Athletic Director, Compliance Services



RICK FRANZBLAU

Assistant Strength & Conditioning Coach



DUSTIN FRY

Football Player Development Assistant



TRAVIS FURBEE

Assistant Athletic Director, IPTAY Annual Fund



NICOLE GARRETT

Accounts Payable, Business Office

ATHLETIC DEPARTMENT STAFF



SHELLY GEER

Administrative Assistant,
Olympic Sports



MATT GLENN

Assistant Director of
Athletic Video Services



AMANDA GRAY

Compliance Director



PHIL GRAYSON

Associate Athletic Director,
Administration



LARRY GREENLEE

Assistant Director of
Strength & Conditioning



HENRY GUESS

Assistant Director of
Athletic Video Services



KESHANA HAM

Administrative Assistant,
Men's Basketball



NANCY HARRIS

Head Coach,
Women's Tennis



LESLIE HASSELBACH ADAMS

Head Coach,
Women's Diving



BERT HEMOERSON

Associate Athletic Director,
Planned Giving



BRIAN HENNESSY

Associate Sports
Information Director



MARIA HERBST

Learning Specialist,
Coordinator, Vickery Hall



VAN HILDERBRAND

Associate Athletic Director,
Event Management



KATIE HILL

Senior Associate Athletic
Director, Internal Affairs



DR. JANIE HODGE

NCAA Faculty Athletic
Representative



PAUL HOGAN

Assistant Strength &
Conditioning Coach



DARRIC HONNOLU

Assistant Strength &
Conditioning Coach



JOLENE HOOVER

Head Coach,
Women's Volleyball



J.T. HORTON

Head Coach,
Women's Golf



KARI HUTCHERSON

Administrative Specialist,
Ticket Operations



DR. LORETO JACKSON

Associate Athletic Director,
Student-Athlete Performance



LAWRENCE JOHNSON

Director of
Track & Field, Cross Country



TRAVIS JOHNSTON

Assistant Athletic Trainer



JEFF KALLIN

Assistant Sports
Information Director



PRISCILLA KANET

Associate Director, Athletic Academic
Services, Tutor/Mentor Coordinator



LIBBY KEHN

Webmaster & Assistant Sports
Information Director



BARBARA KENNEDY-DIXON

Associate Athletic Director,
Senior Women's Administrator



BRETT KEY

Assistant Director of
Athletic Video Services



MELISSA KING

Travel & Purchasing,
Business Office



ROBIN LAY

Fiscal Technician,
IPTAY



JACK LEGGETT

Head Coach,
Baseball

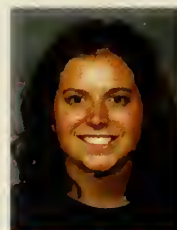

LINDSEY LEONARD

IPTAY Assistant Director



SHARON LITTLE JOHN

Assistant Business Manager



MATT LOMBARDI

Assistant Director,
Athletic Academic Services



DENNIS LOV

Assistant Strength &
Conditioning Coach



BOB MAHONY

Assistant Director of
IPTAY Major Gifts



STEPHEN MANDERVILLE

Assistant Director of
Athletic Video Services



YASHICA MARTIN

Associate Director, Athletic
Academic Services, Football



ROBYN MASSEY

Administrative Specialist,
IPTAY



TIM MATCH

Associate Athletic Director



BRANDON MCCOMBS

Football Player
Development Assistant

ATHLETIC DEPARTMENT STAFF



KATE McCRARY

Director of Ticket Operations



CHUCK McCUEN

Head Coach, Men's Tennis



DAMONTE MCKENZIE

Football Player Development Assistant



TINA MIDDLETON

Assistant Ticket Operations Manager



MATT MONEY

Supervisor of Athletic Facilities



MIKE MONEY

Assistant Athletic Director, Marketing & Game Management



LESLIE MORELAND-BISHOP

Associate Director, Athletic Academic Services



MIKE NOONAN

Head Coach, Men's Soccer



LARRY PENLEY

Head Coach, Men's Golf



SAM PLONK

Learning Specialist, Vickery Hall



GINTY PORTER

Associate Director, Athletic Academic Services, CHAMPS/Life Skills Coordinator



EDDIE RAOWANSKI

Head Coach, Women's Soccer



JEROME RAZAYESKI

Assistant Athletic Trainer



ABE REED

Football Equipment Manager



DR. LEN REEVES

Team Physician



JILL RICHARD

Accountant & Fiscal Analyst, IPTAY



LINDSEY RICKETTS

Assistant Director, Athletic Academic Services



ROBERT RICKETTS

Associate Athletic Director, Facilities & Grounds



SUSAN RUARK

Assistant to the Men's Basketball Head Coach



ABBY SCHREITER

Assistant Athletic Trainer



JOHN SEKETA

Executive Director of Tiger Letterwinners Association

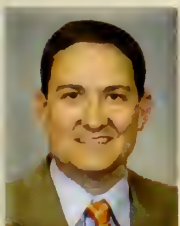

PHILIP SIKES

Associate Sports Information Director



REGGIE SIMPKINS

Associate Director, Athletic Academic Services, Football



LYNN SPARKS

Director of Sales & Marketing



JULIA STUMP

IPTAY Assistant Director



ROBBIE TENENBAUM

Head Coach, Rowing



TERI TOWNSEND

Assistant to the Athletic Director



JEFFIE TRAMMELL

Assistant Athletic Trainer



JAMES TRAPP

Volunteer Team Advisor



SYLVIA VAUGHN

Administrative Coordinator, External Affairs, IPTAY



GARY WADE

Assistant Athletic Director, Facilities



SHARON WEAVER

Athletic Insurance Coordinator



JOE WHITE

Assistant Director of IPTAY Major Gifts



LINDA WHITE

Community Services Director



FORD WILLIAMS

Assistant Director of IPTAY Major Gifts



JASON WILLIAMS

Pilot



JILL WILLIAMS-WILKS

Football Administrative Assistant, Recruiting



JASON WILSON

IPTAY Assistant Director



MIKE WILSON

Assistant Equipment Manager



REN WINDHAM

Football Administrative Assistant, Offense



BRAD WOODY

Assistant Athletic Director, Compliance Services



DR. KYLE YOUNG

Associate Athletic Director, Administration



Less than an inch. The difference between off and on. For you, there is no in-between. Just today's grass to trim and game to watch. You don't think about everything that goes into powering that switch. Because we do.

KINGSFORD

"BIG game" HUNTER

ENTER FOR YOUR CHANCE TO

WIN

TICKETS TO THE
"BIG GAME"
NOVEMBER 24, 2012
CLEMSON VS. SOUTH CAROLINA

Disclaimer: Visit www.clemsonfiggers.com for complete sweepstakes details

IT'S TIME TO
TAILGATE
WITH THE "BIG" BOYS

Look for details at your local

BILO

© 2012 CSC Brands, LP



CONFIDENCE.



ExtremeContact™ DW

**Tire Exchange of
The Carolinas**
514 N Main St
Mauldin SC 29662
864-288-3031

**Tire Exchange of
The Carolinas**
801 Northeast Main St
Simpsonville SC 29681
864-967-7121

Super Service Tire
3695 Blue Ridge Blvd.
Walhalla S.C. 29691
864-638-2414

ExtremeContact™ DWS

Warren's Tires on Wheels
107 Webb Rd
Greenville SC 29607
864-675-6450

Baron Tire
332 Hwy 413
Belton S.C. 29627
864-338-5640

Piedmont Tire
1104 Hwy 86
Piedmont S.C. 29673
864-845-5538

ProContact™
→ EcoPlus Technology

Clinton Tire
614 Musgrove St.
Clinton S.C. 29325
864-833-4977

**Gwinn's Tire &
Alignment**
435 Gentry Memorial Hwy
Easley S.C. 29640
864-859-0590

Morris Oil
346 Union St.
Spartanburg S.C. 29306
864-585-9203

CrossContact™ UHP

Big Mac's Tire
127 Hampton Ave.
Greenwood S.C. 29646
864-223-8548

Welborn Tire
1114 Salem Church Rd.
Anderson S.C. 29625
864-224-6385

CrossContact™ LX20

Kunkle Tire Pro's
840 Kendall Road
Newberry, SC 29108
803-276-5159

Poinsett Tire
208 Poinsett Hwy
Greenville S.C. 29609
864-232-4659

FOLLOW US:

Continental **TIRE**
CONTINENTALTIRE.COM

IPTAY BOARD OF DIRECTORS

IPTAY

CHAMPIONSHIPS BEGIN WITH SCHOLARSHIPS

The IPTAY Representative program continues to be one of the most important marketing tools available for the growth of the IPTAY Scholarship Fund. This group of nearly 700 men and women throughout the country volunteer their time to encourage those in their communities and in their circle of influence to join IPTAY on an annual basis and to support Clemson in all endeavors. Despite the economic challenges throughout the state and region, IPTAY had a successful 2012 campaign due to the tireless efforts of this group.

The recruitment of new donors, those who have a potential for leadership gifts, and creating a link between Clemson and its constituents is the goal of each representative. With continued leadership provided by the IPTAY Board of Directors and our past presidents, the REP program will continue to be successful.



CHARLES DALTON
PRESIDENT
District I Director

If you are interested in becoming an IPTAY representative, contact **Jason Wilson** via email at wilson@clemson.edu.



FRED FAIRCLOTH
PRESIDENT-ELECT
District IV Director



JOE TODD
SECRETARY
District X Director



DR. EDDIE ROBINSON
TREASURER
District III Director



RICK GRIFFIN
District V Director



STEVE HAWLEY
District VI Director



DR. JANIE HODGE
NCAA Faculty Athletic
Representative



ANN HUNTER
Alumni Association
President



KATHY HUNTER
District IX Director



BEN LEPPARD
District VIII Director



MARK MUSSMAN
District II Director



ROBERT L. PEELER
University Trustee Representative



BOB RIGGINS
District VII Director

COUNTY/REGIONAL CHAIRPERSONS

DISTRICT I

County	County Chairperson
Abbeville (SC)	Mason Speer
Anderson (SC)	Art Klugh
McCormick (SC)	Charles Watts
Oconee (SC)	Sammy Dickson
Pickens (SC)	Terry Long

DISTRICT II

County	County Chairperson
Cherokee (SC)	Boone Peeler
Newberry (SC)	Charles Bedenbaugh
Saluda (SC)	Chad Berry
Spartanburg (SC)	Chad Dalton
Union (SC)	Jerry Brannon

DISTRICT III

County	County Chairperson
Aiken (SC)	Bryan Young
Barnwell (SC)	Samuel O'Neal
Calhoun (SC)	Gary Porth
Edgefield (SC)	Lewis Holmes
Lexington (SC)	James Lowman
Orangeburg (SC)	Kenneth Buck
Richland (SC)	David Mitchum

DISTRICT IV

County	County Chairperson
Chester (SC)	Samuel Stone
Chesterfield (SC)	Bill Tillman
Darlington (SC)	Jerry Usher
Fairfield (SC)	Philip Wilkins
Kershaw (SC)	Tommie James
Lancaster (SC)	Larry Wolfe
Lee (SC)	Green Deschamps
Marlboro (SC)	Mark Avent
York (SC)	Jack Cox

DISTRICT V

County	County Chairperson
Allendale (SC)	Frank Young
Bamberg (SC)	Joseph & Donna Ott
Beaufort (SC)	Lisa Sulka
Berkeley (SC)	H. Dewitt
Charleston (SC)	Al Byrd
Colleton (SC)	Samuel Hazel
Hampton (SC)	Henry Foy
Jasper (SC)	Roy Pryor

DISTRICT VI

County	County Chairperson
Clarendon (SC)	John Ducworth
Dillon (SC)	Douglas Lynn
Florence (SC)	Charles Grace
Georgetown (SC)	Reed Barker
Horry (SC)	Laurence Bolchoz
Marion (SC)	T.C. Atkinson
Sumter (SC)	Zan Pender
Williamsburg (SC)	Sam Drucker

DISTRICT VII

Region	Regional Chairperson
Region I (NC)	Timothy Long
Region II (NC)	Robert Dunnigan
Region III (NC)	Jeffrey Goldsmith
Region V (NC)	William Worth
Region VI (NC)	Donald Barrett

DISTRICT VIII

Region	Regional Chairperson
Region I (GA)	Todd Ballew
Region II (GA)	Earle Maxwell
Region III (GA)	Bill Heatley

DISTRICT IX

Region	Regional Chairperson
Northeast (USA)	Michael Straley
Southeast (USA)	Charles Cooper

DISTRICT X

County	County Chairperson
Greenville (SC)	Richard Ammons
Greenwood (SC)	Wayne Bell
Laurens (SC)	Randy Garrett
	Annette Patterson

IPTAY PAST PRESIDENTS



IPTAY

MARY ANNE BIGGER



IPTAY

DR. JIM BOSTIC



IPTAY

CHARLIE BUSSEY



IPTAY

LYNN CAMPBELL



IPTAY

EDDIE N. DALTON



IPTAY

DON GOLIGHTLY



IPTAY

F. REEVES GRESSETTE, JR.



IPTAY

JOHN H. HOLCOMBE, JR.



IPTAY

FOREST E. HUGHES



IPTAY

DR. GLENN LAWHON, JR.



IPTAY

EDGAR C. MCGEE



IPTAY

THURMON MCLAMB



IPTAY

JIM SANDERS



IPTAY

LAWRENCE STARKEY



IPTAY

JOHN TICE



IPTAY

DR. JOHN TIMMERMAN

IPTAY. Leading on and off the field.

Since 1934, IPTAY has led Clemson Athletics fundraising. It was the will to provide leadership in the athletic program at Clemson that first brought the IPTAY founders together to raise funds. And today, it is still IPTAY that provides the needed financial support for student-athletes to compete in the classroom as well as in their sport.

YOU CAN LEAD.

Whether you lead through an annual donation, a leadership gift or a legacy gift to IPTAY, you are playing a part in the future success of Clemson Athletics. And your leadership has never been more important.

As Clemson Athletics launches its \$185 million campaign initiative as part of the University's overall Will to Lead campaign, it is time once again for IPTAY to lead the way. Find out how you can lead by calling 1-800-CLEMSON or online at clemsontigers.com/iptay.

HOWARD'S ROCK

FROM
DEATH VALLEY CA
TO
DEATH VALLEY
CLEMSON SC
PRESENTED BY
COUNCIL FRANK HOWARD
MEMBER OF THE TEAM

IPTAY

THE WILL TO LEAD
FOR CLEMSON ATHLETICS

VEHICLE DONORS



AL BILTON
AL BILTON FORD-LINCOLN, INC.
Holly Hill, SC



MIKE KENNEDY
AUTOMAX
"JUST RELAX...IT'S AUTOMAX"
Greenville, SC



GEORGE DAVENPORT
O&O FORD
Greer, SC



SKIP DAVENPORT
O&O FORD
Greer, SC



DAVE EDWARDS
DAVE EDWARDS TOYOTA-HYUNDAI
Spartanburg, SC



BILL JACKSON
DICK BROOKS HONDA
Greer, SC



BRIAN SMITH
DICK SMITH AUTOMOTIVE
Columbia, SC • Greenville, SC



ROBBIE EASTLAND
ENTERPRISE
Upstate, South Carolina



CHRIS RAEFELS
ENTERPRISE
South Carolina



JOSEPH FAIREY
FAIREY CHEVROLET-CAOILLAC
Orangeburg, SC



GARY MCALISTER
FAIRWAY FORD
Greenville, SC



BAL BALLENTINE
GEORGE BALLENTINE FORD-LINCOLN-TOYOTA
Greenwood, SC



GREGG COLEMAN
GEORGE COLEMAN FORD
Travelers Rest, SC

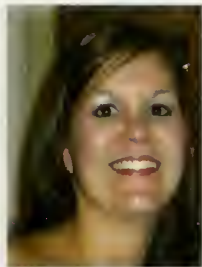

KATY HEMINGWAY BRYANT
HEMINGWAY MOTOR CO., INC.
Andrus, SC

Clemson University would like to honor the late **Bob Mayberry**, who passed away on July 10, 2012. Mayberry lettered four years (1979-82) on the Tiger football squad and was an offensive lineman on the 1981 National Championship team. He was a loyal vehicle donor for the Clemson University Athletic Department with his dealership, Bob Mayberry Hyundai of Monroe, NC.



Ed McClam
HEMINGWAY MOTOR CO., INC.
Andrus, SC



GRAYCEN & SAWYER SANDERS
HERLONG CHEVROLET-BUICK, INC.
Johnston, SC



MICHAEL HOWARD
LEADER FORD
Seneca, SC



RONNIE O'KELLEY
LEADER FORD
Seneca, SC



MAC SNYDER
M. SNYDER'S, INC.
Greenville, SC



GRAHAM EUBANK
PALMETTO FORD-LINCOLN
Charleston, SC



KURT MECHLING
PERFORMANCE POWERSPORTS
Seneca, SC



JERRY POWELL
POWELL TRACTOR CO.
Seneca, SC



ROBERT HAYES
RALPH HAYES TOYOTA-SCION
Anderson, SC



TOM MCGREGOR
SOUTHEASTERN LEASING
Anderson, SC



JIMMY GUTHRIE
SUPERIOR MOTORS-HONDA-KIA
Orangeburg, SC



RYAN MORRIS
TOYOTA OF EASLEY
Easley, SC



TOMMY MORRIS
TOYOTA OF EASLEY
Easley, SC



EDDIE BENNETT
BENNETT EQUIPMENT & SUPPLY CO., INC.
Piedmont, SC



**TIGER FANS,
WE'VE GOT YOUR
WOO**

on



The Face of College Sports in the South

CSS delivers southern college football coverage fans can cheer about **ALL SEASON LONG**

TALKIN' FOOTBALL | REPLAYS | COACHES' SHOWS | CSS ON DEMAND



If you don't have CSS, contact your local cable provider today.

css-sports.com

2012 TIGER FOOTBALL

VIDEO STAFF



FRONT ROW (LEFT TO RIGHT) - BRETT KEY, MATT GLENN, TREY WATFORD, VICTOR ARIAS, STEPHEN MANDERVILLE, CHRIS ARABE, RICK BAGBY, TYLER SMITH, T.J. HALL,
BACK ROW - RYAN MERRITT, NATHAN FISHER, JAKE STRAWDERMAN, WILL MOODY, JONATHAN DEGEN, HENRY GUESS, BRETT WINDSOR, MACKIE BRYANT.



Where you
can **bank** on a
personal relationship.



bankNBSC.com | 800-708-5687



NBSC is a division of Synovus Bank. Synovus Bank, Member FDIC, is chartered in the state of Georgia and operates under multiple trade names across the Southeast. Divisions of Synovus Bank are not separately FDIC-insured banks. The FDIC coverage extended to deposit customers is that of one insured bank.

a division of **SYNOVUS** BANK
MEMBER FDIC



2012 TIGER FOOTBALL

STUDENT MANAGERS

FRONT ROW (LEFT TO RIGHT) - NICK YARID, MATT McMAHON, RICHIE WINDHAM, GRANT ROBERTS, ZACH ROBERTS, ERIK BRUHJELL, KEVIN GRUBB, TYLER FLOYD.
BACK ROW - AUSTIN BURRIS, CHRIS ZEIGLER, ADAM SNIDER, WILL SHULER, D.J. GDRDDN, AUSTIN McADAMS, CHRIS EGAN, BEN MILLER, ROSS VAUGHN, KELLY MULLANE.
CENTER - DAVID SAVILLE. NOT PICTURED - BRADY METZ.



Clemson University and Overhead Door Company, a Winning Team

"Proud To Be A Part of the New Indoor Practice Facility"

The Genuine. The Original.



Overhead Door Company
Of Greenville, Inc.

(864) 277-9460 www.ohdog.com

Myrtle Beach, SC
(843) 448-9124

Hendersonville, NC
(828) 255-5222

Charleston, SC
(843) 884-8077

Asheville, NC
(828) 255-5222

2012 TIGER FOOTBALL

STUDENT ATHLETIC TRAINERS



LEFT TO RIGHT - ALEX DERRICK, STEPHEN DIGN, TYLER ALLAN, ALEX BLACKWELL, TAYLOR NARVIN, KATELYN DENNIS, KATIE LONG, BRADEN WATERS, JORDAN ACHTERHOFF, LYDIA WRIGHT, KATIE WARGO, ALEX TOMBERLIN, JOHN HANNETT, KYLE SMITH, DREW MORRIS, JARED CUMBEE, DANIEL DORN.

Oconee Medical Center has been helping Clemson Tiger® athletes get back in the game for more than 20 years.



Learn how we can help *you* feel better and live more fully at oconeedmed.org.

Go Tigers!



Visit our booth at the pre-game show on the lawn at Littlejohn!

PENSKE

Dedication at every turn.

A rental truck you can feel good about.

- Household and Business Rentals
- Clean, safe and reliable
- 24/7 Emergency roadside assistance
- Easy online or phone reservations
- Clear, simple rates
- Free, unlimited mileage on one-way rentals

SAVE 10%

on your next one-way or local rental, mention this ad.

GoPenske.com

Tiger Pride Tire & Auto

110 Copperfield Drive
Central, SC 29630

864-639-9649

Hertz Rent A Car

4116 Clemson Blvd.
Anderson, SC 29621

864-224-1179



Rain or shine. Hot or cold. Win or lose.

That's loyalty.

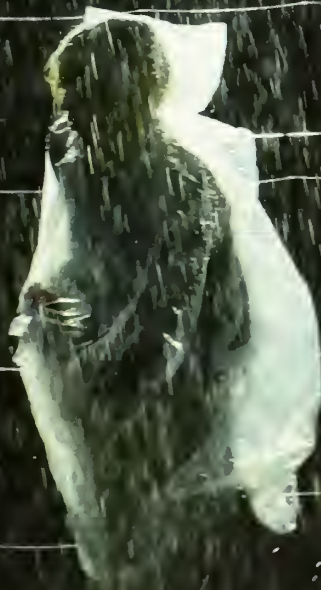

#1 IN CUSTOMER LOYALTY



Hyundai is a Proud Automotive Sponsor of 

Based on 2012 Brand Keys Customer Loyalty Engagement Index. Hyundai is a registered trademark of Hyundai Motor Company. All rights reserved. ©2012 Hyundai Motor America.

2012 TIGER FOOTBALL

CHEERLEADERS



FRONT ROW (LEFT TO RIGHT) - ELLISON CHAPMAN, KRISTY CONWAY, MATTIE COBB, ALEXA GATARZ, PEYTON PLAYER, CESSILY BURRIS, JENNA ROJEK, CAITI RODRIGUEZ, CAROLINE POTTER, ANDREA BAGLEY, PAULA HOLDER. SECOND ROW - MARY CICCARELLI, CATRINA MORRISON, KATE DOVIK, KRISTEN RIVERS, MORGAN TADLOCK, DIANE SURGUE, CAITLIN SMICHOWSKI, DANNA HERRING, ALI CUMBEE, AUBURN LAMB, PHOEBE CULLEROT, HAYES BENNETT, SPENSER SCHWABE. THIRD ROW - MACKENZIE MOSER, MEGAN PATE, TAYLOR STATNES, AMBER METERAUD, ANNIE HOLBROOK, MARY ANNA HOWELL, GENEVIEVE JOHNSON, ERICA POWELL, DAJA DIAL, EMILY BLUMER. BACK ROW - MORGAN MacMILLAN, BRIAN DRUMMOND, TYLER LUCKETT, DANIEL STACK, BAXTER MORGAN.

Go Clemson Tigers!



CALL ONE OF OUR FIVE LOCATIONS FOR OPENING TIMES
ON CLEMSON HOME GAME DAYS FOR ALL YOUR TAILGATING NEEDS

Seneca/Colonel's Buffet
1425 Sandifer Blvd. Hwy 123
Seneca, S.C.
864-882-6468

Easley/Colonel's Buffet
5708 Calhoun Memorial Hwy
Hwy 123
Easley, S.C.
864-859-4817

Powdersville/Colonel's Buffet
3100 Hwy 153
Exit 40 @ I-85
Powdersville, S.C.
864-269-6802

Kentucky Fried Chicken & Long John Silvers

Clemson
118 Pinnacle Street
Hwy 123
864-654-1598



Pickens
2809 Gentry Memorial Hwy.
Pickens, SC
864-878-2568

2012 TIGER FOOTBALL

RALLY CATS



SITTING (LEFT TO RIGHT) - WHITNEY THIGPEN, EMILY JOHNSON, ALEXA PARKER, HANKAN HALEY, LESLIE SPEARMAN, OLIVIA DeVORE, KATIE BRACKETT, CASEY THORNTON.
STANDING - COURTNEY MERLO, TAYLOR WILSON, ANNE MARIE BOSWELL, GEORGIA ANDERSON, TURNER FORTNER, SARA BREHMER, THERESA ELLIS.



**TREE STAND SAFETY
IS NO ACCIDENT!
WEAR YOUR
SAFETY HARNESS.**

To take a Hunter Education Class
or for more information visit
www.dnr.sc.gov



DNR

— 2012 ACC FOOTBALL —



**2012 DR PEPPER ACC
FOOTBALL CHAMPIONSHIP GAME**
12.1.12 • CHARLOTTE

2013 DISCOVER ORANGE BOWL
1.1.13 • SOUTH FLORIDA

A Tradition of Excellence . . . Then, Now and Always

theACC.com

Here's a Great Game Plan for Eating on Campus!



2,094 yards
from Death Valley



580 yards
from Death Valley



1,355 yards
from Death Valley



580 yards
from Death Valley



Before, during or after the game, great eating is just a few first downs away. Whether your goal is a quick bite or a celebratory sit-down meal with friends and family, campus eateries offer you an unbeatable home-field advantage.

Visit one of these locations today, and keep your hunger in bounds!

CLEMSON
DINING SERVICES



Enjoy the sensations of a uniquely Clemson dining experience. Seasons by the Lake restaurant offers picturesque views of Hartwell Lake and savory Southern fare. For a true taste of Clemson ambience and delicious regional favorites, Seasons by the Lake is the choice to make.

Seasons is located lakeside at Clemson University in the Conference Center and Inn.



The Food. The View. The Experience.
230 Madren Center Drive
Clemson, SC 29634-5673
864-656-7444
seasonsbythelake.com
cuconferencecenter.com



FREE
Present this coupon for a free dessert item with your purchase of an entrée.

This coupon is not applicable with any other offers.
Expires 1/15/13



ALL-AMERICANS

DWAYNE ALLEN **TE**
2011 CONSENSUS FIRST-TEAM ALL-AMERICAN



Year	Player	Pos.	Team
1928	O.K. Pressley	C	3
1939	Banks McFadden	B	1
1940	Joe Blalock	E	1
1941	Joe Blalock	E	1
1945	Ralph Jenkins	C	1
1948	Bobby Gage	B	1
1950	Jackie Calvert	S	1
1952	Tom Barton	OL	2
1955	Joel Wells	RB	3
1959	Lou Cordileone	OL	1
1966	Wayne Mass	OL	1
1967	Harry Olszewski	OG	1
1970	Dave Thompson	OG	1
1974	Bennie Cunningham	TE	1
1975	Bennie Cunningham	TE	1
1977	Joe Bostic	OG	1
1978	Joe Bostic	OG	1
	Jerry Butler	WR	1
	Steve Fuller	QB	3
1979	Jim Stuckey	DT	1
1980	Obed Ariri	PK	2
1981	Jeff Davis	LB	1
	Terry Kinard	FS	1
	Perry Tuttle	WR	1
	Jeff Bryant	DT	2
	Lee Nanney	OT	2
1982	*Terry Kinard	FS	1
	William Perry	MG	3
	Johnny Rembert	LB	3
1983	William Perry	MG	1
	James Robinson	DT	2
	James Farr	OG	3
1984	William Perry	MG	1
	Dale Hatcher	P	2
	Donald Igwebulike	PK	3
1985	Steve Reese	OG	2
1986	Terrence Flagler	RB	1
	John Phillips	OG	1
1987	Michael Dean Perry	DT	1
	David Treadwell	PK	1
	Donnell Woolford	CB	1
	John Phillips	OG	2
1988	Donnell Woolford	CB	1
1989	Stacy Long	OT	1
	Chris Gardocki	PK	3
1990	Stacy Long	OT	1
	Chris Gardocki	PK	2
	Levon Kirkland	LB	2
1991	Rob Bodine	MG	1
	Jeb Flesch	OG	1
	Levon Kirkland	LB	1
	Ed McDaniel	LB	1
1992	Stacy Seegars	OG	2
	Nelson Welch	PK	3
1993	Stacy Seegars	OG	1
1995	Brian Dawkins	S	2
	Anthony Simmons	LB	3
1996	Anthony Simmons	LB	1
1997	Anthony Simmons	LB	1
	Jim Bundren	OT	2
1998	Antwan Edwards	CB	1
1999	Keith Adams	LB	1
2000	Keith Adams	LB	1
	Rod Gardner	WR	1
	Kyle Young	C	2
	Robert Carswell	FS	3
2001	Kyle Young	C	3
2002	Brian Mance	CB	4
2004	Leroy Hill	LB	1
	Justin Miller	KR	2
2005	Tye Hill	CB	1
2006	*Gaines Adams	DE	1
	Nathan Bennett	OG	3
2007	Barry Richardson	OT	1
	Chris McDuffie	OG	2
2009	DeAndre McDaniel	S	1
	*C.J. Spiller	RB	1
	Thomas Austin	OG	3
2010	*Da'Quan Bowers	DE	1
	DeAndre McDaniel	S	3
2011	Dwayne Allen	TE	1
	Sammy Watkins	WR	1
	Andre Branch	DE	2

* - unanimous All-American; Note: Highest All-America honor listed.

FIRST-ROUND DRAFT PICKS



C.J. SPILLER  **RB**

#9 OVERALL PICK, 2010 NFL DRAFT

Year	Player	Pos.	Pick ¹	Team
1939	Banks McFadden	B	4	Dodgers
1949	Bobby Gage	RB	6	Steelers
1960	Lou Cordileone	L	12	Giants
	Harvey White	QB	NA	Patriots
1976	Bennie Cunningham	TE	28	Steelers
1979	Jerry Butler	WR	5	Bills
	Steve Fuller	QB	23	Chiefs
1980	Jim Stuckey	DT	20	49ers
1982	Jeff Bryant	DT	6	Seahawks
	Perry Tuttle	WR	19	Bills
1983	Terry Kinard	FS	10	Giants
1985	William Perry	MG	22	Bears
1987	Terrence Flagler	TB	25	49ers
1989	Donnell Woolford	CB	11	Bears
1992	Chester McGlockton	DT	16	Raiders
1993	Wayne Simmons	OLB	15	Packers
1997	Trevor Pryce	DE	28	Broncos
1998	Anthony Simmons	ILB	15	Seahawks
1999	Antwan Edwards	CB	25	Packers
2001	Rod Gardner	WR	15	Redskins
2006	Tye Hill	CB	15	Rams
2007	Gaines Adams	DE	4	Buccaneers
2010	C.J. Spiller	RB	9	Bills

SUPER BOWL CHAMPIONS



Player	Pos.	Year(s)	Team
Dan Benish	DT	1987	Redskins
Jeff Bostic	C	1982,87,91	Redskins
Dwight Clark	WR	1981,84	49ers
Bennie Cunningham	TE	1978,79	Steelers
Ty Davis	CB	1986	Giants
Nick Eason	DT	2008	Steelers
Terrence Flagler	R8	1988,89	49ers
Steve Fuller	QB	1985	Bears
Chris Gardocki	P	2005	Steelers
Andy Headen	LB	1986	Giants
Tony Horne	WR	1999	Rams
Terry Kinard	FS	1986	Giants
Bill Mathis	R8	1968	Jets
Dexter McCleon	CB	1999	Rams
John McMakin	TE	1974	Steelers
William Perry	MG	1985	Bears
Trevor Pryce	DT	1997,98	Broncos
Archie Reese	DT	1981	49ers
Wayne Simmons	L8	1996	Packers
Jim Stuckey	DT	1981,84	49ers
James Trapp	DB	2000	Ravens
Anthony Waters	L8	2009	Saints
Charlie Waters	S	1971,77	Cowboys

Note: Years reflect regular seasons.

TREVOR PRYCE  **DT**
TWO-TIME SUPER BOWL CHAMPION

PRO BOWL PLAYERS



Year	Player	Pos.	Team
1952	Ray Mathews	HB	Steelers
1955	Ray Mathews	HB	Steelers
1961	Bill Hudson	DT	Chargers
	Bill Mathis	RB	Jets
	Harold Olson	OT	Bills
1963	Bill Mathis	RB	Jets
1976	Charlie Waters	S	Cowboys
1977	Charlie Waters	S	Cowboys
1978	Charlie Waters	S	Cowboys
1980	Jerry Butler	WR	Bills
1981	Dwight Clark	WR	49ers
1982	Dwight Clark	WR	49ers
1983	Jeff Bostic	C	Redskins
1985	Dale Hatcher	P	Rams
	Kevin Mack	RB	Browns
1987	Kevin Mack	RB	Browns
1988	Terry Kinard	S	Giants
	Johnny Rembert	LB	Patriots
1989	Michael Dean Perry	DT	Browns
	Johnny Rembert	LB	Patriots
	David Treadwell	PK	Broncos
1990	Michael Dean Perry	DT	Browns
1991	Michael Dean Perry	DT	Browns
1993	Michael Dean Perry	DT	Browns
	Donnell Woolford	CB	Bears
1994	Chester McGlockton	DT	Raiders
	Michael Dean Perry	DT	Browns
1995	Chester McGlockton	DT	Raiders
1996	Terry Allen	TB	Redskins
	Chris Gardocki	P	Colts
	Levon Kirkland	LB	Steelers
	Chester McGlockton	DT	Raiders
	Michael Dean Perry	DT	Broncos
1997	Levon Kirkland	LB	Steelers
	Chester McGlockton	DT	Raiders
1998	Ed McDaniel	LB	Vikings
1999	Brian Dawkins	S	Eagles
	Trevor Pryce	DT	Broncos
2000	Trevor Pryce	DT	Broncos
2001	Brian Dawkins	S	Eagles
	Trevor Pryce	DT	Broncos
2002	Brian Dawkins	S	Eagles
	Trevor Pryce	DT	Broncos
2004	Brian Dawkins	S	Eagles
2005	Brian Dawkins	S	Eagles
2006	Brian Dawkins	S	Eagles
	Justin Miller	KR	Jets
2008	Brian Dawkins	S	Eagles
2009	Brian Dawkins	S	Broncos
2011	Brian Dawkins	S	Broncos

Note: Years reflect regular seasons.

BRIAN DAWKINS  **S**
NINE-TIME PRO BOWL SELECTION



WE'RE PROUD TO SPONSOR TEAMS WHO BELIEVE IN GOOD COVERAGE.



Kay L. Angone
(864) 292-6825
1717 Old Spartanburg
Greer
KayAngone@allstate.com



Andrea B. Bolger
(864) 241-1221
1948 Augusta St.
Greenville
Andrea.Bolger@allstate.com



Corey B. Hinson
(803) 329-4100
724 Arden Lane, Ste. 110
Rock Hill
CoreyHinson@allstate.com



Brad Hughes
(864) 292-3001
528 Howell Rd., Ste. 12
Greenville
BradHughes@allstate.com



Chris Michael Johnstone
(864) 292-8914
3241-19 Wadehampton
Taylors
CJohnstone@allstate.com



Cary Ostendorff
(864) 297-0864
507 N. Main St.
Mauldin
COstendorff@allstate.com



Dean Price, CLU, ChFC
(864) 225-7667
117 Whitehall Rd.
Anderson
DeanPrice@allstate.com

Call us today for a free Good Hands® Coverage Checkup and see if you have the coverage that's right for you. We can also help you find discounts you may qualify for that could save you big time.



CLEMSON TIGER SPORTS NETWORK



CTSN BROADCAST TEAM



PETE YANITY

Play-By-Play Announcer

- Named play-by-play announcer after the sudden passing of longtime announcer Jim Phillips on September 9, 2003. He was the Voice of the Tigers for 36 years.
- In his 12th year with the network. He was on the scoreboard show in 2001.
- Other duties include serving as sports director at WSPA-TV (Spartanburg, SC) since 1990, sideline work on the Panthers' preseason television network, and play-by-play and color analysis on selected games on CSS.
- Graduated from Ohio in 1985.
- Married to wife, Kelly. They have two children (Paige, Trey).



WILL MERRITT

Color Commentator

- In his 11th year overall and 10th as color commentator.
- Worked the pregame/postgame shows in 2002.
- Offensive guard on the Tiger football team from 1997-01.
- Second-Team All-ACC selection in 2000,01.
- All-ACC Academic team member for three seasons.
- Graduated from Clemson in 2000.
- Married to wife, Melissa. They have two children (Reagan, Jess).



PATRICK SAPP

Sideline Commentator

- In his sixth year as sideline commentator.
- Development officer for the Clemson Alumni Association.
- Totaled 2,278 passing yards in 23 games (14 starts) as a quarterback at Clemson from 1992-94.
- Moved to linebacker as a senior in 1995 and had 53 tackles, nine tackles for loss, and 5.5 sacks.
- Second-round draft pick by the San Diego Chargers in 1996.
- Graduated from Clemson in 2006.



PETE YANITY, WILL MERRITT, PATRICK SAPP, AND THE REST OF THE CTSN BROADCAST TEAM BRINGS LIVE RADIO BROADCASTS OF ALL TIGER FOOTBALL GAMES TO THE AIRWAVES ON ITS 25 NETWORK AFFILIATES.

RADIO AFFILIATES

Location	Station	On The Dial
Augusta, GA	WRDW	1630 AM
Barnwell, SC	WDOG	1460 AM
Camden, SC	WCAM	1590 AM
	WPUB	102.7 FM
Charleston, SC	WQSC	1340 AM
Charlotte, NC	WZGV	730 AM
CLEMSON, SC	WCCP	104.9 FM
Clinton, SC	WPCC	1410 AM
Columbia, SC	WZMJ	93.1 FM
Florence, SC	WSIM	97.1 FM
Georgetown, SC	WGTV	1400 AM
Greenville, SC	WTPT	93.3 FM
Greenwood, SC	WCR5	1450 AM
Hampton, SC	WBHC	92.1 FM
Hilton Head, SC	WFXH	1130 AM
Lincolnton, NC	WLON	1050 AM
Loris, SC	WLSC	1240 AM
Moncks Corner, SC	WJKB	950 AM
Myrtle Beach, SC	WRNN	99.5 FM
		1450 AM
Newberry, SC	WKDK	1240 AM
Orangeburg, SC	WGFG	105.3 FM
Rock Hill, SC	WRHI	94.3 FM
		1340 AM
Shelby, NC	WOHS	1390 AM
Sumter, SC	WWBD	94.7 FM
Union, SC	WBCU	1460 AM

Note: Flagship station in **BOLD**

Joining Yanity in the booth is former Tiger offensive lineman Will Merritt, who played for the Tigers from 1998-01. Merritt, in his 11th season with the network and 10th as the color commentator, was a starting offensive guard during the 2000 and 2001 seasons when he was named Second-Team All-ACC.

Patrick Sapp, who played quarterback and linebacker at Clemson from 1992-95, is in his sixth season as sideline commentator.

The gameday broadcast begins with the Dabo Swinney Pregame Show. Swinney meets with Sports Information Director Tim Bourret to provide Clemson fans with the latest lineup and strategy information. Yanity and Merritt also provide a last-minute scene-setter that includes the latest lineup and weather information.

After the game, fans can tune in to the "Fifth Quarter Show." Interviews with Swinney and Coordinators Chad Morris and Brent Venables are included. An added feature includes locker room interviews with Clemson's top players. A rundown of stats and audio highlights are also provided.

Clemson Tiger Sports Network also produces the Dabo Swinney Television Show. Yanity serves as the host of this program that gives insight into coaches' decisions from the previous game and takes a look at your favorite Tigers.

For more information, contact Gerry Dickey (general manager) at Clemson Tiger Sports Properties; 135 Old Greenville Highway; Suite 203; Clemson, SC 29631 or by phone at (864) 654-5544.

SWINNEY TV SHOW AFFILIATES

Time	Location	Network
10:00 AM	Augusta, GA	WFXG (FOX 54)
11:00 AM	Columbia, SC	WACH (FOX 48)
11:30 AM	Charleston, SC	WCIV (ABC 4)
11:30 AM	Myrtle Beach, SC	WPDE (ABC 15)
1:30 PM	Greenville, SC	WMYA (MyTV 40)

Note: All airings are on Sundays.

PETE YANITY WITH HEAD COACH DABO SWINNEY <<<<<





Make *Currahee*
Your Club, Your Getaway, Your Home!



Everything Currahee! It is as much an attitude as it is a place.

This attitude and place can be yours for only \$1,250 down and \$175 to \$300 a month club dues (1 Year Preview Membership). You deserve the mountains, the cool waters of Lake Hartwell, panoramic views and a great place to stay and play before and after the games or.... forever. So come see us soon.

Book your Stay & Play visit today, only \$199 a night with golf. Once you're here your heart will tell you what to do. Trust us! Or better yet trust it. After all, it gave you the love of life...Clemson...why not one more? Go Tigers!

To learn more call 1-888-560-2582 or visit curraheclub.com

Golf • Swim • Tennis • 48,000 sf Clubhouse • Lake Club • Sports Club • Excursions

Obtain the Property Report required by Federal Law and read it before signing anything. No Federal agency has judged the merits or value, if any, of this property. This is not intended to be an offer to sell nor a solicitation of offers to buy real estate in the Currahee Club by residents of Connecticut, Hawaii, Idaho, Illinois, New Jersey, New York, Oregon, Pennsylvania, or South Carolina, or any other jurisdiction where prohibited by law. No offering can be made to residents of New York unless an offering plan is filed with the Department of Law of the State of New York. This advertising material is being used for the purpose of soliciting the sale of fractional ownership interests. This is not an offer to sell nor a solicitation to buy to residents in jurisdictions in which registration requirements have not been fulfilled. Features, furnishings and amenities are subject to change.



TIGER BAND

BY DR. MARK SPEDE

It's a Team Effort!

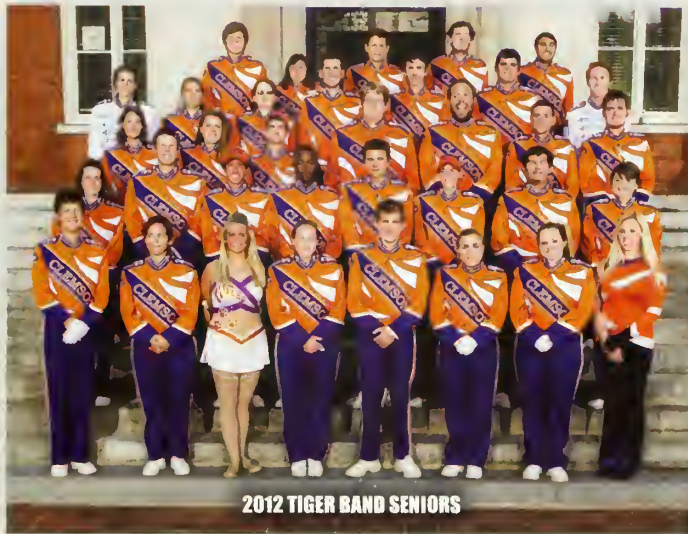

2012 TIGER BAND SENIORS



Line Halftime Show Team Championship, and the USA and National Senior Large Dance Twirl Championship. She earned a degree in advertising and comparative literature in 2009 and owns her own dance studio in Athens, GA.

Lindsey Rhodes is the Dancer & Twirler Coordinator for Tiger Band. In charge of coordinating details and logistic for these very visible groups, she spends hours working on costumes, props, and organizing the Dancer/Twirler Day for young girls. She is co-owner of Upstate Dance Studio and was a twirler in Tiger Band.

Sonja Massey has been with Clemson for 24 years. For 15 of these years, she has served as Administrative Assistant for the Clemson Bands. Her tireless efforts are vital to the successful operation of Tiger Band and all of the bands at Clemson. Massey is a resident of Seneca, SC, where she lives with her husband, Barry, daughter, Hannah, and two dogs.

We also pay tribute to the seniors in Tiger Band who have dedicated their energy, time, and talents to make our organization a success - Alvin Ashby, Matthew Barber, Nicholas Bozzarello, Ti'Ana Branham, Clark Broughton, William Clegg, Molly Collins, Brittany Detz, Kyle Edge, Lauren Frederic, Parker Freudenberger, Alicia Garland, Hannah Goldstein, Tyler Goodman, Shaquana Hampton, Rebecca Harmon, Colleen Healy, Alexandra Kleven, Kevin Kohm, Nicholas Kulmala, Travis Lecture, Kathryn Linich, Richard Neldon, Kelly O'Donoghue, Lindsey Pelton, Heather Powell, Patrick Sanders, Laura Scherzel, Wilson Scott, Frank Taylor, Trent Vanadore, James Vaughn, Chelsea Wallis, Daniel Watkins, Cayce Wilkinson.

Running a 276-member organization takes many people to create and execute a gameplan. Tiger Band enjoys one of the finest band staffs in the country and unparalleled support from the athletic department and administration. In fact, Athletic Director Terry Don Phillips, President Jim Barker, and even Head Coach Dabo Swinney (pictured below) have all made it an annual tradition to speak with the band early in the season. Let's meet the 2012 Tiger Band staff.

Dr. Mark Spede is not only the director of Tiger Band, but he has the title "Director of Bands," because he oversees all aspects of the band program. He also conducts the Symphonic Band, the top auditioned band at Clemson. He is the recipient of the Clemson University 2009 Dean's Award for Excellence in Teaching (College of Architecture, Arts, & Humanities) and three Clemson University Board of Trustees Awards for Faculty Excellence (2008,09,12).

Spede has served the College Band Directors National Association (CBDNA) in a number of capacities, currently as president of the Southern division, encompassing 11 states. Spede previously served on the faculties at Texas and Florida as assistant director of bands. At Florida, he also taught percussion.

Spede earned a bachelor of music degree from Michigan, a master of music from Ball State, and a doctor of musical arts from Texas. He also arranges most of the music that Tiger Band plays.

Timothy Hurlburt is Assistant Director of Bands at Clemson, where his duties include Assistant Director of Tiger Band, Director of the Jazz Ensemble, Director of the Basketball Pep Band, and Conductor of the Concert Band. Before arriving at Clemson in 2008, Hurlburt spent three years teaching music in Port Huron, MI.

Hurlburt works as a clinician for both concert bands and marching bands at every educational level, from middle school to college. He has written several arrangements for athletic bands and concert bands in Michigan, Texas, and South Carolina, and he continues to write arrangements and marching band drill for high school and college marching bands across the country.

Hurlburt earned his bachelor of arts degree in music education from Michigan State in 2003 and his master of music degree in conducting from Texas State in 2008. He also writes all of the drill (visual formations) for Tiger Band.

Dr. Paul Buyer is Director of Percussion, Director of Music, and Professor of Music at Clemson, and he oversees the drumline for Tiger Band. He is the author of *Working Toward Excellence: Eight Values for Achiev-*

ing Uncommon Success in Work & Life, published by Morgan James Publishing (2012), and *Marching Bonds & Drumlines: Secrets of Success from the Best of the Best*, published by Meredith Music Publications (2009).

Buyer is a contributing author to the second edition of *Teaching Percussion*, by Gary Cook, and his articles have appeared in **American Music Teacher**, **Teaching Music**, and **Percussive Notes**. He earned his doctor of musical arts and master of music degrees from Arizona and his bachelor of science degree from Ball State.

Lance Curry is the Drumline Instructor for Tiger Band. He received a degree in secondary education - mathematics from Clemson and a master's degree in instructional technology from Georgia. Since graduating from Clemson, he has been teaching mathematics at Easley (SC) High School for the last seven years. While at Clemson, Curry was a member of the Clemson University Concert Band, Symphonic Band, Percussion Ensemble, Steel Band, and Tiger Band.

Terry Kent, a graduate of Furman, is the Color Guard Instructor (flags, rifles, sabers) for Tiger Band and has been the band director at Hillcrest (SC) Middle School for over 20 years. Kent has worked for Marching Auxiliaries for 25 years as summer camp staff, traveling and teaching weekly camps for rifles, flags, majorettes, drum majors, and dancers. There, he has served as an instructor, division head, and clinic director. Currently, he trains new staff and choreographs some of the routines that are taught at summer camps all across the country.

Patrick Mainieri has served as the Marching and Visual Instructor for Tiger Band since 2010. When not working with Tiger Band, Mainieri serves as Director of Bands at Gettys Middle School in Easley. The Gettys Middle School Band currently serves 275 students participating in three

concert bands, a festival band, jazz band, pep band, and leadership team.

The Gettys Middle School band program has received the South Carolina Band Director's Association (SCBDA) Outstanding Performance Award each year since his arrival. Mainieri received his bachelor of music degree in music education from Furman in 2006 and his master of arts degree in school administration with a concentration in secondary school leadership from Furman in 2012.

Hazel Cartee has been the instructor for the Tiger Band Twirlers for 19 seasons. She is co-owner of the Upstate Dance Studio. She has taught baton twirling and dance to thousands of girls over the past 30 years. Many have gone on to perform at major universities across the country and have won national awards. Cartee earned her degree in early childhood & elementary education from Anderson (SC).

Amy Demers-Lee is the instructor for the Tiger Dancers. She was a majorette at Georgia and won the USA and National College Halftime Show Team Championship, the National Collegiate Majorette



TIGER BAND



SHAKIN' THE SOUTHLAND

THE TIGER BAND COMMITMENT
CONTINUE THE COMMITMENT!
BUILD THE FUTURE NOW!

ALMA MATER

Where the Blue Ridge yawns its greatness
Where the Tigers play
Here the sons of dear old Clemson
Reign supreme alway.

CHORUS

Dear old Clemson, we will triumph
And with all our might
That the Tigers' roar may echo
O'er the mountain height.

GET YOUR GRILL ON



TIGER FANS, MAKE SURE YOUR TAILGATING SIZZLES WITH SMITHFIELD PRODUCTS.

The best tailgaters in the country all know the same thing: nothing beats the great taste of Smithfield sausage, tenderloin, pork chops and ham steaks. Because on game day, you have to go big or go home.

Smithfield

[facebook.com/CookingwithSmithfield](https://www.facebook.com/CookingwithSmithfield)

Products available at **BILO**





BASEBALL SPOTLIGHT



Full Name	Thomas David Brittle
Major	Community Recreation, Sports, & Camp Management
Sport	Baseball
Jersey	#4
Position	Outfield
Height	5'8"
Weight	185
Class	Senior
Hometown	Cross, SC
High School	Berkeley HS
Date of Birth	November 29, 1989

THOMAS BRITTLE

THERE'S NOTHING BRITTLE ABOUT THE FIFTH-YEAR SENIOR, WHO BURST ONTO THE SCENE AS ONE OF THE TEAM'S TOP OFFENSIVE & DEFENSIVE PLAYERS IN 2012.



BY DAVIS SIMPSON

In sports, it is often said that "speed kills, but strength punishes." That may be the case, but fifth-year senior outfielder Thomas Brittle has done his best to punish Tiger opponents with his speed.

The Cross, SC native transferred to Clemson after two seasons at College of Charleston, where he amassed just 77 at-bats in 76 games (15 starts). He also accumulated 31 runs and 16 stolen bases.

"After my sophomore year at College of Charleston, I wasn't comfortable where I was, so I decided to transfer," explained Brittle. "At the end of the year, I was looking at Clemson and Coastal Carolina to choose between. I played summer ball and was in contact with both schools' coaches.

"As the summer went on, I realized that I didn't want to go to Coastal Carolina. I felt like even if baseball didn't work out, Clemson was the place for me to go. I applied and was accepted."

After talking with the Clemson coaches, Brittle secured a tryout and participated with the team in the fall.

"I got to play a little in the fall, but broke my hand," he recalled. "Coach (Jack) Leggett told me, though, that he saw enough from me in the fall to keep me around, so everything worked out."

Brittle was forced to sit out the 2011 season due to NCAA transfer rules. Then in 2012, Brittle had a breakout season, starting 56 games of the team's 63 games in centerfield.

He finished the year with a .298 batting average, second-highest on the team, and had a 22-game hitting streak that tied for the eighth-longest streak in Clemson history.

In addition, his speed was evident throughout the 2012 season, as he totaled eight triples and 15 stolen bases, both team bests and career highs for the 5'8" speedster.

His eight triples tied for fifth-most in a season in school history and were the most by a Tiger since 1995. The triple total tied for the ACC lead and tied for 10th in the nation as well.

"I exceeded my own expectations last year," admitted Brittle, who was a Second-

Team All-ACC selection and an All-ACC Academic team member. "I think a lot of it had to do with the hitters around me with Richie (Shaffer) and Steve (Wilkerson).

"I was in a good spot between them so that opposing pitchers didn't want to put extra people on base for Richie to come up if Steve got on. If no one was on base, they didn't want to give me a 'free pass,' so I got a lot of good pitches to hit. I was lucky enough to find some holes in big situations and had a good run in the middle of the year."

The lefty even got the opportunity to face his former team on May 5 and delivered in a big way. With the Tigers trailing 3-2 in the 11th inning, Brittle stepped to the plate with two outs and Brad Felder on third base. He lined a single to left field to tie the score and extend his hitting streak to 19 games at the time.

"That is my favorite moment," said Brittle, who had earlier hit walkoff singles to beat both #17 N.C. State and Charleston Southern over a five-day span in April. "After I got the hit to tie the score, we won on the next pitch.

"I had a little chip on my shoulder for that game, because I wanted to show-out and I ended up getting a big hit."

Despite his success and a 22-game hitting streak, Brittle looks to improve his consistency at the plate in 2013.

"The biggest thing that I was disappointed with last year was my consistency at the plate," said #4. "I started the year really hot and then cooled off.

"I'm trying to be more consistent so I'm not as much of an up-and-down hitter as I was last year. That way, the coaches will know more of what to expect game-in and game-out from me at the plate."

Brittle exhibited his value to the team in the field as well. He made many diving catches to save hits and runs, and he also had a team-high nine outfield assists.

Brittle will be one of just four returning starters in the field for the Tigers in 2013. However, he is hopeful of another trip to Omaha for the Clemson program.

"I think this year we have a good mix of old guys and new guys. We should be able to gel and can hopefully get to Omaha and go out on a good note."



VIDEO VAULT



TELEVISION

ACC NETWORK

*Your Team.
Your Conference.
Your Platform.*



SOCIAL



MOBILE



OFFICIAL WEBSITE
theACC.com



ACCess. Anytime. Anywhere.

THE ACC DIGITAL NETWORK.

Your source for news, highlights, analysis,
live programming and game day coverage.

theACCDN.com

YouTube.com/ACCDigitalNetwork



HEATHER CUMMINGS HAS JOINED HER SISTER, BRITTANY, AS TWO OF THE TOP ROWERS IN CLEMSON HISTORY.



ROWING SPOTLIGHT



Full Name	Heather Leigh Cummings
Major	Health Science
Sport	Rowing
Class	Senior
Hometown	Virginia Beach, VA
High School	First Colonial HS
Date of Birth	March 24, 1991

2012-13 CLEMSON ROWING

HEATHER CUMMINGS

BY CARRIE TRUAX

They say that blood is thicker than water. However, for Clemson senior rower Heather Cummings, blood, or in this case family, and water are quite intertwined.

The Virginia Beach, VA native came to Clemson in 2010, following in the footsteps of her older sister, Brittany, who was an All-America rower at Clemson from 2007-10.

Although the two were extremely competitive and each participated in several sports in high school, Brittany encouraged her younger sister to add rowing to her endeavors.

"I played basketball, soccer, and volleyball, so I had always played a lot of sports, and my sister rowed all four years in high school," said Heather.

"You should try rowing," said the elder Cummings to her younger sister. "So I tried it and realized it was something I really loved."

Keeping with family tradition, the younger Cummings followed in her older sister's footsteps to Clemson. As a Tiger, Cummings has left her mark on the rowing program the past three years.

In her sophomore campaign, Cummings rowed the three-seat for the first Varsity 8 that finished second at the ACC Championships and was named ACC Crew-of-the-Year. Cummings was also named second-team All-South Region and was an All-ACC Academic team member.

Her most noteworthy accomplishment, however, was captured during her junior season. The health science major was named All-ACC Academic, first-team All-South Region, and an All-ACC selection.

Cummings was also a CRCA Second-Team All-American. With this recognition, Cummings and her sister, Brittany, became the first pair of sisters at Clemson to be named rowing All-Americans.

"I had no clue that we were the only sister-pair to be named All-Americans," admitted Cummings. "It was one of my goals to be as good as her. When the coach came to me and told me, I burst into tears and started calling her."

In preparation for her final season as a Tiger, Cummings trained with a different family...her teammates.

"We were in and out of the boathouse all summer long, training and getting ready for the spring season. We have worked really hard this fall.

"As a team, we have gotten so much better than we have been in the past year. Everyone is making dramatic increases in their performance."

Even though family is what brought her to Clemson, she found a larger family when she arrived in Tigertown.

"The Clemson Family is like none other," she said. "When people come to this school, they're amazed at the support and how close people are. The girls on the team are actually like my family.

"If I have a problem, I go to them. You work out together, you have ups and downs together, and you know people are there for you, no matter what. They have your back."

As Cummings looks toward her senior season, she accomplished almost everything that

her sister, Brittany, was able to accomplish at Clemson with one exception...an ACC Championship.

Brittany won an ACC Individual Boat title as a member of the Varsity 8+ in 2009. Heather will look to join her sister as an ACC Rowing Champion in 2013.

Cummings is focused on continuing to improve and has high hopes for this team.

"This season, personally, I want to break seven (minutes) on my 'erg.' Last year, I was 7:00.3, so I want to beat that in my 2K test.

"As a team, we want to make it to the NCAAs and be one of the top-10 teams."

Despite all of her success on the water, she has aspirations away from rowing once her Tiger career has come to an end.

"After graduation, I plan to go to graduate school and get my degree in surgical technology, and then pursue a job as a surgical assistant."

No matter what Cummings does after her career at Clemson has ended, she will be remembered, along with her sister, for all her accolades and accomplishments in the boat. With any luck, she will be able to add to that list of accomplishments in 2013 in her final season as a Tiger.





Campus



Restaurant



Golf



Hotel

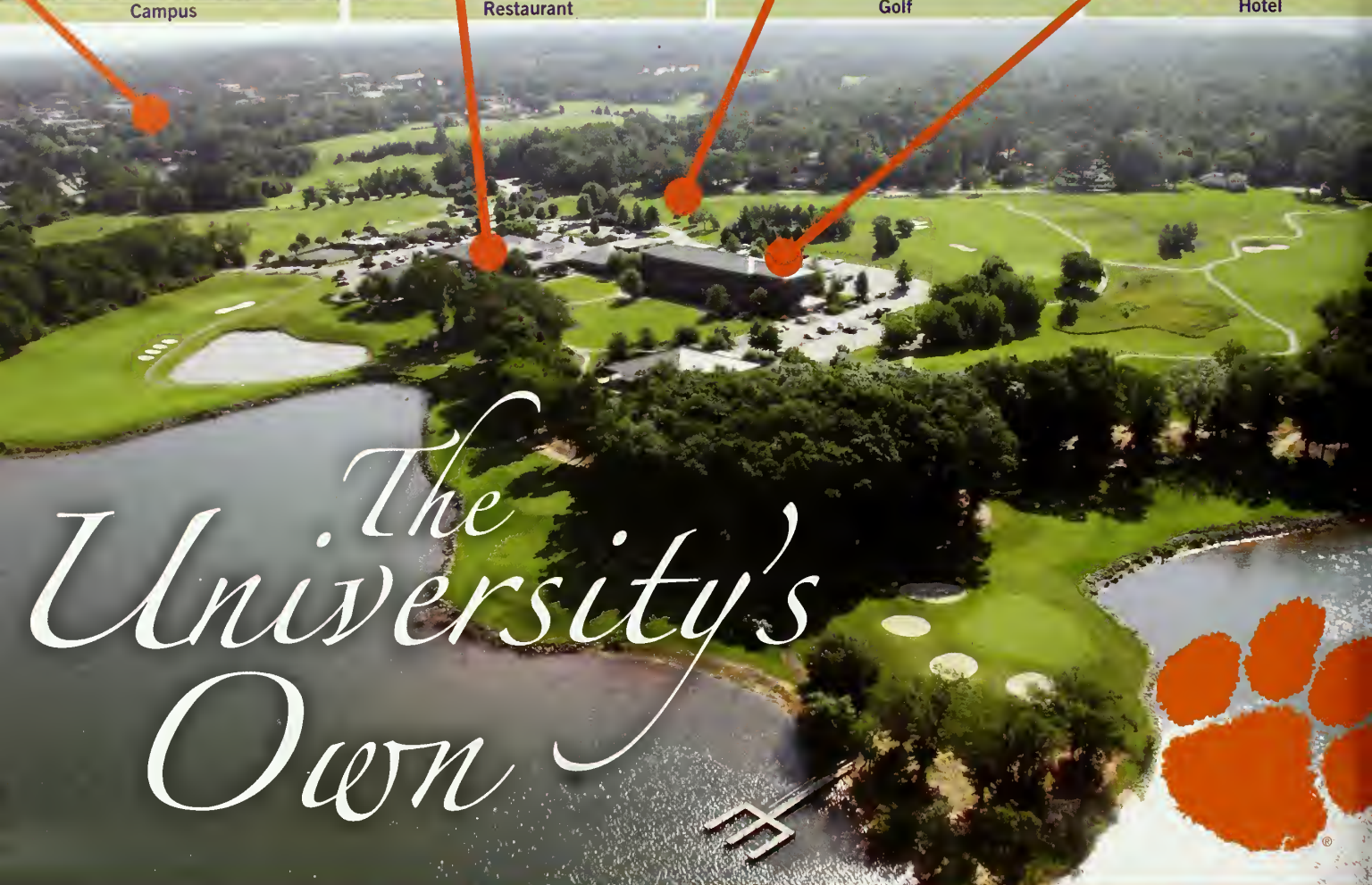

The University's Own



Make your reservations today!

James F. Martin Inn:
888-654-9020 or
864-654-9020

Walker Course Pro Shop:
864-656-0236

Seasons by the Lake:
864-656-7444

cuconferencecenter.com

Get your fill of solid orange hospitality by staying, dining and playing right on the Clemson University campus! Just a mile from Memorial Stadium, the University's Conference Center and Inn is home to the James F. Martin Inn, Walker Course and Seasons by the Lake restaurant, right on Hartwell Lake. Come and enjoy the University's special brand of Tiger fun, comfort and culinary delight!



Watch our video to learn more about the Conference Center & Inn.



*Join in the Christmas Spirit
for One and All*



Mayor Dan Alexander and
Mayor Pro Tem Ronnie O'Kelley
invite you to be **ALL IN** with the

CITY OF Seneca

Great Shopping

Terrific Dining

Beautiful Lake Keowee

**JUST 10
MINUTES
FROM
CLEMSON**

COME PARTICIPATE



IN
SENECA'S
3RD
ANNUAL
HALF MARATHON
& 5k

March 16th, 2013
8:00 a.m.

COMING 2013
1ST
ANNUAL
MUD RUN

THE CITY OF SENECA AND THE
LUNNEY HOUSE MUSEUM PRESENTS

**Santa's
Workshop**

*ON Ram Cat Alley
Saturday, December 8
5:00 - 8:00 p.m.*

*Visit Santa Claus
Enjoy Music and Refreshments
Ride The Santa Express Rail
Meet The Elves at Santa's Workshop*

VISIT WWW.SENECA.SC.US FOR DETAILS



THE LUNNEY
HOUSE MUSEUM

Open to the Public
Thurs - Sat • 1-5 PM

GO-ROUND

LIVE MUSIC
GALLERY OPENINGS
FUN FOR THE FAMILY

Jan. 18 • 5:30 - 8:30 p.m.

WHILE YOU'RE HERE,
VISIT OUR PARTNERS...



City of Seneca
www.seneca.sc.us



City of Seneca
South Carolina

70 YEARS OF Memories

BY TIM BOURRET

CLEMSON CELEBRATED 70 YEARS IN MEMORIAL STADIUM ON SEPTEMBER 19, 2012. THIS IS A GOOD TIME TO REVIEW SOME OF THE TOP GAMES, PERFORMANCES, AND PLAYS IN THOSE 70 SEASONS. TODAY IS THE LAST INSTALLMENT IN THE SERIES.

GREATEST SENIOR DAY PERFORMANCES IN MEMORIAL STADIUM HISTORY

TERRY SMITH Virginia, 1993

While he only had two receptions on his Senior Day in 1993, it was a memorable game for the late Terry Smith against Virginia. On this day, he became Clemson's career leader in receiving yards, and he did so on a 73-yard touchdown reception that was the key play of the game in Clemson's 23-14 victory.

It was a huge play for Smith, as he went past all-time great Perry Tuttle, who was on hand for the game and congratulated him in the locker room after the game. It was also a huge play for the Tigers, who upset the #18 Cavaliers, a key victory on the way to a final top-25 ranking for the Tigers.

Smith finished his career with 2,681 receiving yards, fifth-most in school history. It is a bit ironic that we talk about this game just a week after his nephew, DeAndre Hopkins, became Clemson's leader in this receiving category.

FRED CONE Furman, 1950

Fred Cone closed out his Ring of Honor career in a 57-2 win over Furman. Head Coach Frank Howard's favorite player of all-time gained 145 yards on 19 carries, caught a 39-yard pass to set up a score, scored two touchdowns, and even kicked an extra point.

It was an easy but an important win for the Tigers, who improved to 7-0-1. Clemson moved to #11 in the AP poll with the victory and kept its hopes alive for an unbeaten season and an Orange Bowl bid.

10

A 41-0 win at Auburn the following week clinched the Orange Bowl bid, a top-10 national finish, and a second undefeated season in three years with Cone running the ball.

BRANDON STREETER Duke, 1999

With all the recent strong passing performances by Tiger quarterbacks, it might surprise you that the top Senior Day performance by a Tiger senior in terms of passing yards still belongs to Brandon Streeter.

The 1999 season was a difficult one in terms of health for Streeter, as he suffered

8

multiple injuries during the course of the season. He had taken the Tigers to victory in relief during the previous week at Wake Forest, a game he was not supposed to be able to play, and was back on the field for the Duke game in his final home appearance.

That day, he conducted Head Coach Tommy Bowden's offense with precise passes over the middle and completed 22-30 passes for 279 yards and two touchdowns. His final touchdown pass in Death Valley was an 18-yard strike to Brian Wofford, his close friend and classmate who was tragically killed in an auto accident this past summer.

WOODROW DANTZLER Duke, 2001

Woodrow Dantzler became the first player in Division I history to rush for 1,000 yards and pass for 2,000 yards in one season on his Senior Day against Duke in 2001. This was not supposed to be his Senior Day game, but the events of 9/11 postponed the game with Duke on September 15 and moved it to the end of the season on December 1.

Dantzler finished this game with 135 rushing yards and 243 passing yards in just three quarters of play, a typical performance for Dantzler during his last two seasons.

He went over the 1,000-yard rushing mark with an 18-yard jaunt with just under six minutes left in the third quarter, much to the delight of the crowd who was well aware of the accomplishment. Overall, Dantzler set eight Tiger records on this day in which he accounted for five touchdowns (four passing, one rushing) in this 59-31 Clemson victory.

7

CHARLIE WHITEHURST Florida State, 2005

Charlie Whitehurst, #2 on the Clemson career list for wins by a starting quarterback, had a memorable final day in Memorial Stadium, as he led the Tigers to a 35-14 victory over #17 Florida State, a team that would go on to win the ACC Championship.

Whitehurst completed 21-32 passes for 269 yards and three touchdowns, including two in the third quarter when Clemson went on a 21-0 run. His favorite target was

6



junior Chansi Stuckey, who had 11 receptions for 156 yards and two touchdowns.

Whitehurst would go on to lead Clemson to wins over South Carolina, his fourth as a starting quarterback, and Colorado in the Champs Sports Bowl to finish with 25 career victories.

RODNEY WILLIAMS
South Carolina, 1988

5

Rodney Williams' 31st career victory as Clemson's starting quarterback might have been his most satisfying, as the Tigers defeated rival South Carolina for the first time since 1985 with a 29-10 victory.

Williams completed 13-26 passes for 192 yards and also gained 38 yards on five carries. He scored Clemson's final touchdown in the fourth quarter to put the game out of reach. His 192 passing yards and 230 yards of total offense were season highs for Williams, who remains Clemson's career leader in victories by a starting quarterback with 32.

Williams, a native of Columbia, had been heckled by Gamecock fans the previous year in South Carolina's 20-7 victory at Williams-Brice Stadium. But this time when Clemson fans chanted his name, "Rodney, Rodney," it was recited in an entirely different cadence with an entirely different meaning.

WILLIE ANDERSON
South Carolina, 1974

4

This is not only the top performance by a Tiger defensive lineman in the history of Death Valley, it is one of the top performances by a Clemson lineman in any game.

Anderson made his Senior Day a special one with 21 tackles in Clemson's 39-21 victory over South Carolina. There have been 16 games in Clemson history, home or away, in which a Tiger has had at least 20 tackles, but this is the only 20-tackle



game by a defensive lineman. Anderson was named **Sports Illustrated** National Defensive Player-of-the-Week for his performance.

PERRY TUTTLE
Maryland, 1981

3

All-American Perry Tuttle had a wonderful Death Valley sendoff with 10 receptions for 151 yards in Clemson's 21-7 victory over Maryland on this chilly Saturday afternoon. He had two touchdown catches from Homer Jordan, one in the first quarter and one in the second quarter.

Tuttle's 10 receptions tied a career high, and his 151 yards were the second-most of his career. It was just the fifth game in Clemson history in which a Tiger receiver had 10 catches in a game.

The performance happened on a big stage, because the victory made Clemson 10-0 for the season and maintained the Tigers' #2 national ranking. The victory also clinched the ACC Championship.

It was a special day for Tuttle, because he also became Clemson's career reception leader, passing former teammate and mentor Jerry Butler.

KEVIN MACK
Maryland, 1983

2

The Tiger record for rushing yards on a Senior Day by a senior is still held by Kevin Mack. The native of Kings Mountain, NC, who played his high school football for current Clemson Associate Head Coach Dan Brooks, had 186 yards on 30 carries and three scores in the Tigers' 52-27 win.

Mack scored on runs of six yards and one yard in the first half when Clemson took a 28-7 lead. He scored his third touchdown in dramatic fashion in the fourth quarter. On his final carry in Memorial Stadium, he sprinted 42 yards for a touchdown with only one shoe. During the run, he lost a shoe, but it never slowed him down.

The Tigers finished with 350 yards on 68 carries, so Mack had more than half the team's real estate.

WILLIE UNDERWOOD
South Carolina, 1980

1

This might be the most important individual performance in Clemson history. The Tigers had a 5-5 record entering the final game of the 1980 season and were coming off a 34-7 loss at Maryland, the worst setback of Danny Ford's 11-year head-coaching career at Clemson.

Led by eventual Heisman Trophy winner George Rogers, South Carolina was 8-2, including a win at Michigan, and was ranked #14 in the nation.

Underwood was playing in his 47th career game for the Tigers, and the starting defensive back had never hauled in an interception. However, Underwood saved the best for his Senior Day, as he had two interceptions for 101 yards, still one of only two 100-yard interception return games by a Tiger in history.

Underwood had a 64-yard return that set up Clemson's first touchdown, then returned his other interception 37 yards to paydirt in the fourth quarter to clinch Clemson's 27-6 victory. Underwood also added 17 tackles from his safety position and was named **Sports Illustrated** National Defensive Player-of-the-Week.

The victory propelled Clemson to the 1981 National Championship the following season. Underwood was not on that squad, but many Tiger fans give him a lot of credit for jumpstarting that 1981 season. I bet he still gets a Christmas card from Ford.



START LEADING OTHERS.

START ABOVE THE REST.

START BEING EMPOWERED.

**ARMY
ROTC**

START DEFINING YOURSELF.

START FEELING INSPIRED.

START MAKING A DIFFERENCE.

START ACCOMPLISHING MORE.

START STRONG.SM



ARMY ROTC

There's strong. Then there's Army Strong. Enroll in Army ROTC at Clemson University to complement your education with the training, experience and skills needed to make you a leader. Army ROTC offers scholarships up to full-tuition and a monthly stipend to help pay for your education. And when you graduate, you will have an edge in life as an Army Officer and a leader. All it takes is enrolling in MSL101.

To get started, contact us at goarmy.com/rotc/clemson



U.S. ARMY

ARMY STRONG.

CONTACT US TODAY TO LEARN ABOUT OUR LEADERSHIP OPPORTUNITIES!

To learn more call us at (864) 656-4917

or visit us online to learn more at goarmy.com/rotc/clemson

GEICO's got game.

***See how much you could save
on car insurance today.***



Get a FREE quote.

GEICO
geico.com

1-800-947-AUTO

Or contact your local GEICO agent Grant Sims | Greenville, SC | 864-272-0246

Some discounts, coverages, payment plans and features are not available in all states or all GEICO companies. Discount amount varies in some states. One group discount applicable per policy. Coverage is individual. In New York a premium reduction may be available. GEICO is a registered service mark of Government Employees Insurance Company, Washington, D.C. 20076; a Berkshire Hathaway Inc. subsidiary. GEICO Gecko image © 1999-2012. © 2012 GEICO

CLEMSON



FOOTBALL

INDOOR PRACTICE FACILITY

BY WILLIAM QUALKINBUSH

Keeping Tiger Football Atop Its Game

**OPENING IN
DECEMBER!**





When fans envision an indoor practice facility like the one that is currently being completed for the Clemson football team, certain stereotypes come to mind. Common perceptions are largely simplistic in nature, and the idea that a facility that is solely for game preparation, out of the gaze of on-lookers, carries a large amount of importance seems crazy.

But the facility was never about football alone. In fact, as the \$10 million structure sees its construction enter the latter phases, its design will serve to unify the athletic department, while providing Tiger football with a cutting-edge structure that helps complete a nationally-relevant program.

On its face, the facility does exactly what it purports to do...provide a place for Head Coach Dabo Swinney to take his football team in case of inclement weather without disrupting a schedule of events that is packed full on a daily basis. It equips the Tigers with a lavish place to prepare for opponents in a game-like atmosphere, as early as December, when the team will be getting ready for a bowl game.

"This will make a huge impact," explained Swinney. "We will never miss a day again. This will be great for our offseason program and our recruiting. It's another step toward being and providing the absolute best for our players."

The building houses an 80,000-square-foot practice area that includes a full foot-

ball field. The field is surrounded by ample sideline space to provide a comfortable environment. In order to simulate a game-day experience, there is a fully-functional, game-ready scoreboard inside the facility along with four play-clocks and a video-board equal to the size of the new video-boards in the Northwest and Southwest corners of Memorial Stadium that will rest above the west endzone.

High above the fields, on the second story of the nearly 70' structure, is a long coaches platform so that practice can be viewed from above. In addition, by way of a short corridor, the platform extends to the back side of the building, so that any drills taking place outside on the other two practice fields can be properly seen from inside the building.

The facility has some amenities that make it an attractive piece of the Tiger football program's recruiting strategy. Visitors are greeted by a formal entry to the building that includes a guest area. This portion of the facility will be used to entertain recruits, their families, and any visitors. There is also an overlook onto the indoor practice field above the guest area on the second floor.

According to Robert Ricketts, associate athletic director for facilities & grounds, the aspects of the new indoor practice structure that seem like extra add-ons are actually essential to constructing a complex that is competitive with Clemson's peer institutions and football programs.

"We have some bells and whistles in this particular venue that should put us ahead of the curve initially," said Ricketts. "I'm sure others will see what we've done and try to do similar things in the future."

Ricketts commented that one of the goals of facility upgrades is to supplement existing structures and provide a sense of unity across the different sports in the athletic department, as well as the variety of wings across the university. He said the surroundings of the football practice area were heavily weighed into discussions, related to the layout and dimensions of the indoor facility.

"If you look in our immediate area, we have an extremely large building...the indoor track," said Ricketts. "It was important not that we mirror (the indoor track), but that they had some similarities in design."

Unity and efficiency were both driving forces behind some of the usages of additional space within the new indoor football practice facility. Since the men's and women's soccer teams practice on fields adjacent to the football team, there are several rooms within the building that will be available to other athletic teams to use.

The indoor facility, which includes more than 5,000 square feet of support, will contain a small strength & conditioning area and a training room. The plan is for men's and women's soccer to use these spaces, along with the football team. In addition, planners included space for both Tiger soccer programs to store equipment alongside football. This will give this segment of the Clemson athletic complex a centralized location for equipment and training.

"From a student-athlete-safety standpoint, having a training room right next to the practice fields in a contact sport is a positive move," said Ricketts. "Also, having some facilities that will serve the men's and women's soccer programs is a real boost."

Today, the facility is almost complete. In fact, many of the finishing touches will come after the conclusion of today's game, when the threat of football parking and consistent foot traffic subsides. Among these yet-to-be-completed items are plans to add a walkway leading up to the front of the building, one of the final pieces to a puzzle that has been in the university's plans for several years.

"There will be some items that we'll deal with considerably after the season, like landscaping," said Ricketts. "We want to make sure we have all the traffic out of here before we put the finishing touches on the pathway to the building."

Much like the massive video-board and the training table, the indoor practice facility has become key in the arms race of major college football. Ricketts said there is now somewhat of a checklist of things a program needs to fulfill its maximum potential, and an indoor facility is squarely on the list.

The idea that upgrades for men's and women's soccer and men's and women's track & field accompanied this particular enhancement made a project that seems too simple to the average fan into a complex structure capable of assisting in the day-to-day operations of several of Clemson's athletic programs.

For example, the synthetic turf installed in the Indoor track for the football program a few years ago will remain and will continue to be an asset to the track & field program. Furthermore, the track & field program will no longer have to share its facility with the football program.

As far as the football program is concerned, the Tigers have performed at a high level this season. The effort and achievement of the 2012 team embody the look of the program to outsiders, as facility upgrades centered in the WestZone and continued through the indoor practice facility give the program a first-class façade to present to fans, alumni, and prospective Tigers.

As construction closes on the new practice facility, a new wave of opportunity has opened to display the pride and passion of Clemson football to the world in a unique way that those associated with the program can be proud to call their own.



THE OFFICIAL ONLINE STORE OF CLEMSON ATHLETICS

SHOP OVER 900 ITEMS,
INCLUDING 2012 NIKE GEAR
& TIGERS ACCESSORIES

FLAT RATE SHIPPING &
365-DAY RETURNS



SHOP.CLEMSONTIGERS.COM



PHOTO STORE

LITTLEJOHN COLISEUM
DEATH VALLEY
VIA AVENUE OF CHAMPIONS
FORT HILL
COLLEGE AVE
TWO DOLLAR BILLS
TIGERTOWN
EST 1889
SOLID ORANGE
TULLMAN

**30%
OFF**

USE CODE: **GOTIGERS**



Visit the Official Photo Store on ClemsonTigers.com to get started

**Shipping cuts off on December 17*

2012 SENIOR CLASS

TWELVE TIGERS WILL PLAY THEIR FINAL HOME GAME IN DEATH VALLEY TODAY WITH A CHANCE TO WIN 11 GAMES FOR THE FIRST TIME SINCE THE 1981 NATIONAL CHAMPIONSHIP SEASON.

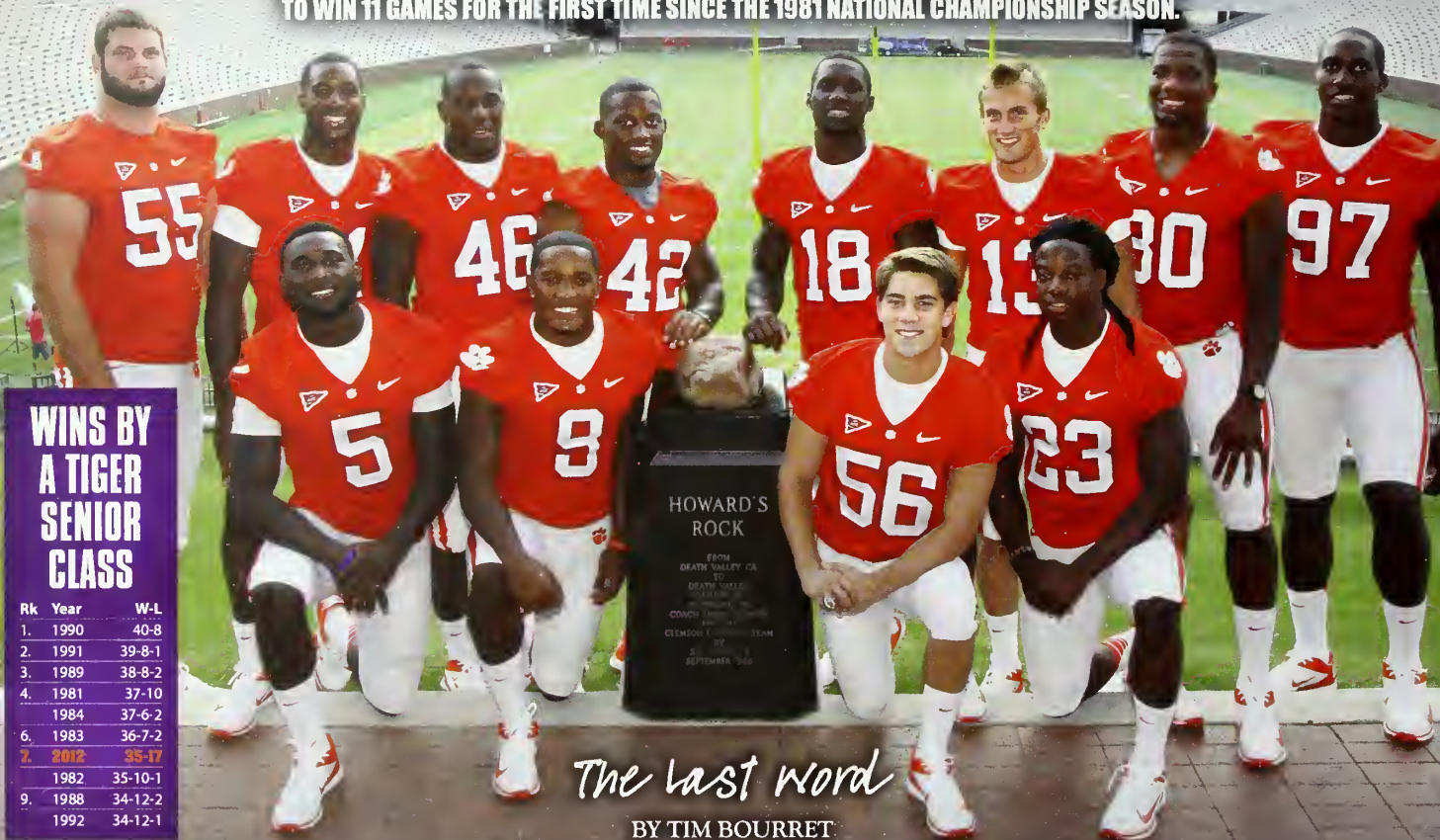

The last word

BY TIM BOURRET

WINS BY A TIGER SENIOR CLASS

Rk	Year	W-L
1.	1990	40-8
2.	1991	39-8-1
3.	1989	38-8-2
4.	1981	37-10
	1984	37-6-2
6.	1983	36-7-2
7.	2012	35-17
	1982	35-10-1
9.	1988	34-12-2
	1992	34-12-1

The #35 is special today on this Senior Day...at least for me personally and for the dozen of Clemson seniors who will suit up for the last time in this cathedral of college football.

It is my 35th Senior Day, as I saw my first one in 1978 when Ring of Honor legends Steve Fuller and Jerry Butler as well as future NFL stars Joe Bostic and Dwight Clark played in Memorial Stadium for the last time. Clemson completed a 10-1 regu-

lar season with a 41-23 victory over South Carolina that November 25 afternoon.

For the current Clemson senior class, the #35 is also significant, as it has 35 wins over the last four years. This senior class will also attempt to duplicate the accomplishments of that 1978 senior group by closing a regular season with just one loss by defeating the same longtime rival.

Unlike that 1978 senior class, this group is small in numbers. There are just 12 seniors in the class, the smallest Clemson senior class since 1985. However, many have significant accomplishments.

Dalton Freeman has played more snaps than any other Tiger and has been a Rimington Trophy finalist. Andre Ellington is fourth in Tiger history in rushing, while Rashard Hall is third in school history in takeaways. Jonathan Meeks is fifth in interception return yards as well.

Every one of the 12 seniors has been a big contributor to Clemson's 10-1 record and a top-10 national ranking entering tonight's game. How often do you see such a young team (only 25 juniors and seniors) have such an outstanding season?

The 10 victories, all but one achieved by at least two touchdowns, are the product of excellent coaching, but also the result of outstanding leadership on the part of this year's seniors.

This small group grew with Head Coach Dabo Swinney, who was in his first full season (2008) guiding the program

when many of the current seniors were red-shirting. They have changed the program's image with its own fans and with fans nationally, giving this program an intangible benefit that could last for a long time.

"When I became the head coach on a full-time basis, I told the team in our first meeting that we needed to change the culture," said Swinney. "We needed to gain in confidence, creating a culture whereby we expect to win. We needed to start that process by being a dominant team at home."

Entering today's game, the Tigers have won 13 straight home games, the most consecutive home wins on "any patch of grass" on campus. Overall, this senior class has a record of 24-3 at home, the best four-year run since the seniors of 1991.

In ACC play, this class is 23-9 in the regular season, won the ACC Atlantic Division title three of four years, and captured the 2011 ACC Championship. The 23-win total is a school record as well.

Swinney also stated that the program needed to become more consistent. There are many examples of consistency throughout the careers of today's seniors. Clemson is on a run of 26 straight polls in

2012 TIGER SENIORS

#	Player	Pos.	Hometown
13	* Spencer Benton	P/PK	Myrtle Beach, SC
9	* Xavier Brewer	DB	Jacksonville, FL
18	* Jaron Brown	WR	Cheraw, SC
23	* Andre Ellington	RB	Moncks Corner, SC
80	* Brandon Ford	TE	Wando, SC
55	* Dalton Freeman	C	Pelion, SC
97	Malliciah Goodman	DE	Florence, SC
31	* Rashard Hall	S	Saint Augustine, FL
5	Jonathan Meeks	S	Rock Hill, SC
56	* Sam Van Gieson	LS	Greer, SC
46	* Jonathan Willard	LB	Loris, SC
42	Corico Wright	LB	Milledgeville, GA

* - fifth-year senior; Note: **Bold** denotes player who has already graduated.

which it has been ranked in the top 25 in the nation, something only seven other programs nationally can say. It is also the third-longest streak in school history.

A more simple example of consistency is the wins and losses. This is the first time since the 1987-90 era that Clemson has had back-to-back seasons with at least 10 wins. This is also the first time since 1990 that Clemson has won at least nine games in an even-numbered season. That may sound like a strange stat, but it shows how the program is on the rise.

Years from now, we may look back on the 12 players from the 2012 senior class as one of the most significant classes in Clemson history. In fact, they may be up there with that senior class 35 years ago.



THE 2012 SENIOR CLASS, DABO SWINNEY'S FIRST FULL CLASS AS CLEMSON'S HEAD COACH, HAS 35 WINS IN FOUR SEASONS. IT IS THE MOST WINS BY A TIGER SENIOR CLASS SINCE 1991.

Style, Class and Elegance



Featured Product Line...

Thermador

An American Icon™

FOR OVER 60 YEARS, people from around the Upstate have trusted us for their appliance and custom home theater needs.

Please visit us to make your next purchase from a wide variety of home theater and appliance brands—including Sony, Samsung, LG, Hitachi, Pioneer, Speakercraft, Jamo and more.

CRENSHAW'S
TV & APPLIANCE

Sales • Installation • Support • Service

221 East Main Street
Pendleton, SC 29670

Phone: 864.646.3406
www.tvandappliance.com





Cooper Library



Stadium Resident Hall

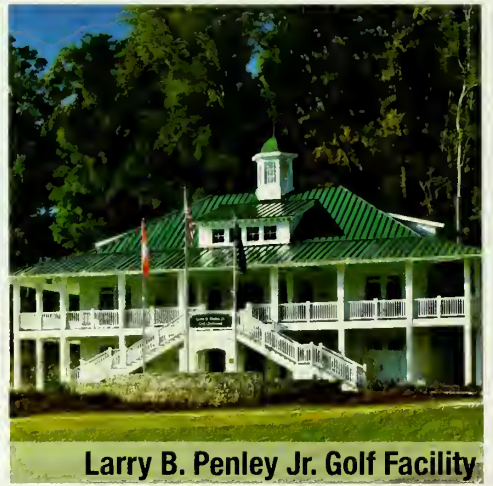

Larry B. Penley Jr. Golf Facility



**YEARGIN POTTER
SHACKELFORD**
CONSTRUCTION

Trust ■ Commitment ■ Quality ■ Value



Rhodes Research Center Annex



Kingsmore Baseball Stadium



Long Hall